

ABELL
SURVEYING & MAPPING
DELAVER, WISCONSIN 53115
414-728-6737

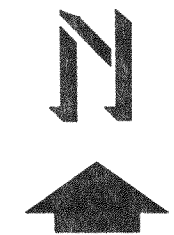
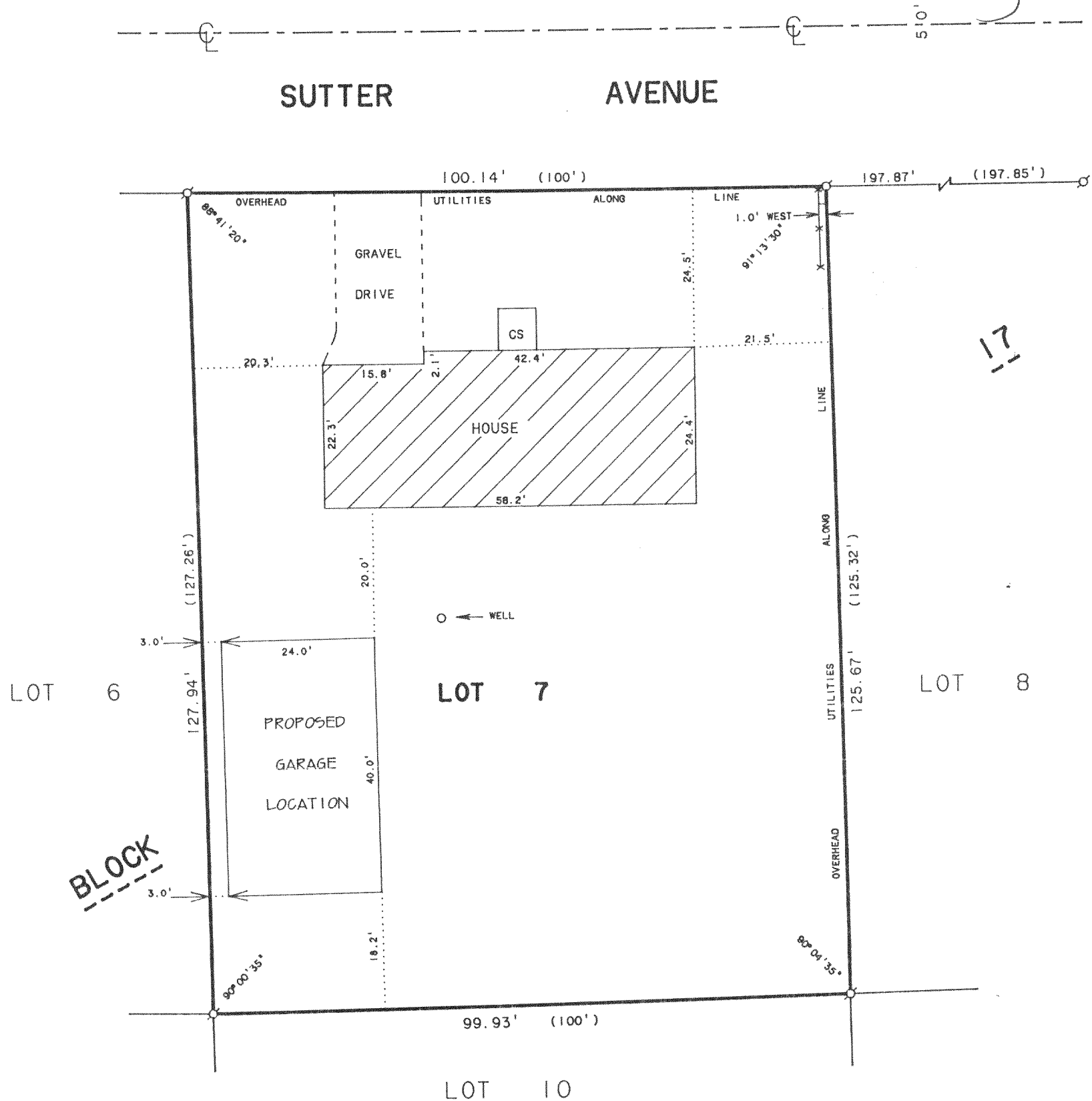
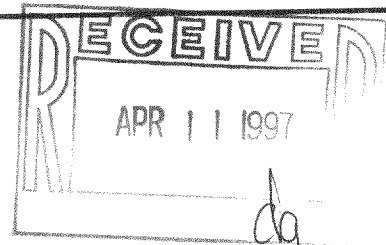

SCALE 1"=20'

LEGEND

- Ø - IRON PIPE FOUND
- CS - CONCRETE STOOP
- X—X— - WIRE FENCE
- () - RECORDED AS

ORDERED BY: CENTURY 21-SKANDIA REALTY
312 S. 7th STREET
DELAVER, WI. 53115

PLAT OF SURVEY OF

LOT 7, BLOCK 17, DELMAR SUBDIVISION,
T2N, R16E, WALWORTH COUNTY, WISCONSIN.

REVISED DATE: MARCH 13, 1997
REVISED TO SHOW PROPOSED
GARAGE LOCATION

ORDERED BY: CRAIG DAVIS
603 SUTTER AVE.
DELAVER, WI 53115

I HEREBY CERTIFY THAT I HAVE SURVEYED THE ABOVE DESCRIBED PROPERTY AND THAT THE ABOVE MAP IS A TRUE REPRESENTATION THEREOF AND SHOWS THE SIZE AND LOCATION OF THE PROPERTY, ITS EXTERIOR BOUNDARIES, THE LOCATION OF ALL VISIBLE STRUCTURES AND DIMENSIONS OF ALL PRINCIPAL BUILDINGS THEREON, BOUNDARY FENCES, APPARENT EASEMENTS, ROADWAYS AND VISIBLE ENCROACHMENTS, IF ANY, TO THE BEST OF MY KNOWLEDGE AND BELIEF.

THIS SURVEY IS MADE FOR THE USE OF THE PRESENT OWNERS OF THE PROPERTY, AND ALSO THOSE WHO PURCHASE, MORTGAGE, OR GUARANTEE THE TITLE THERETO WITHIN ONE (1) YEAR FROM DATE HEREOF.

David F. Abell
DAVID F. ABELL

WISCONSIN REGISTERED LAND SURVEYOR, S-1596

June 19, 1991

DATE

JOB NUMBER - 91128

NOTE: THIS IS NOT A CERTIFIED COPY UNLESS SEALED.

FDM-77B

216-2463