

ABELL  
SURVEYING & MAPPING  
DELAVER, WISCONSIN 53115  
414-728-6737

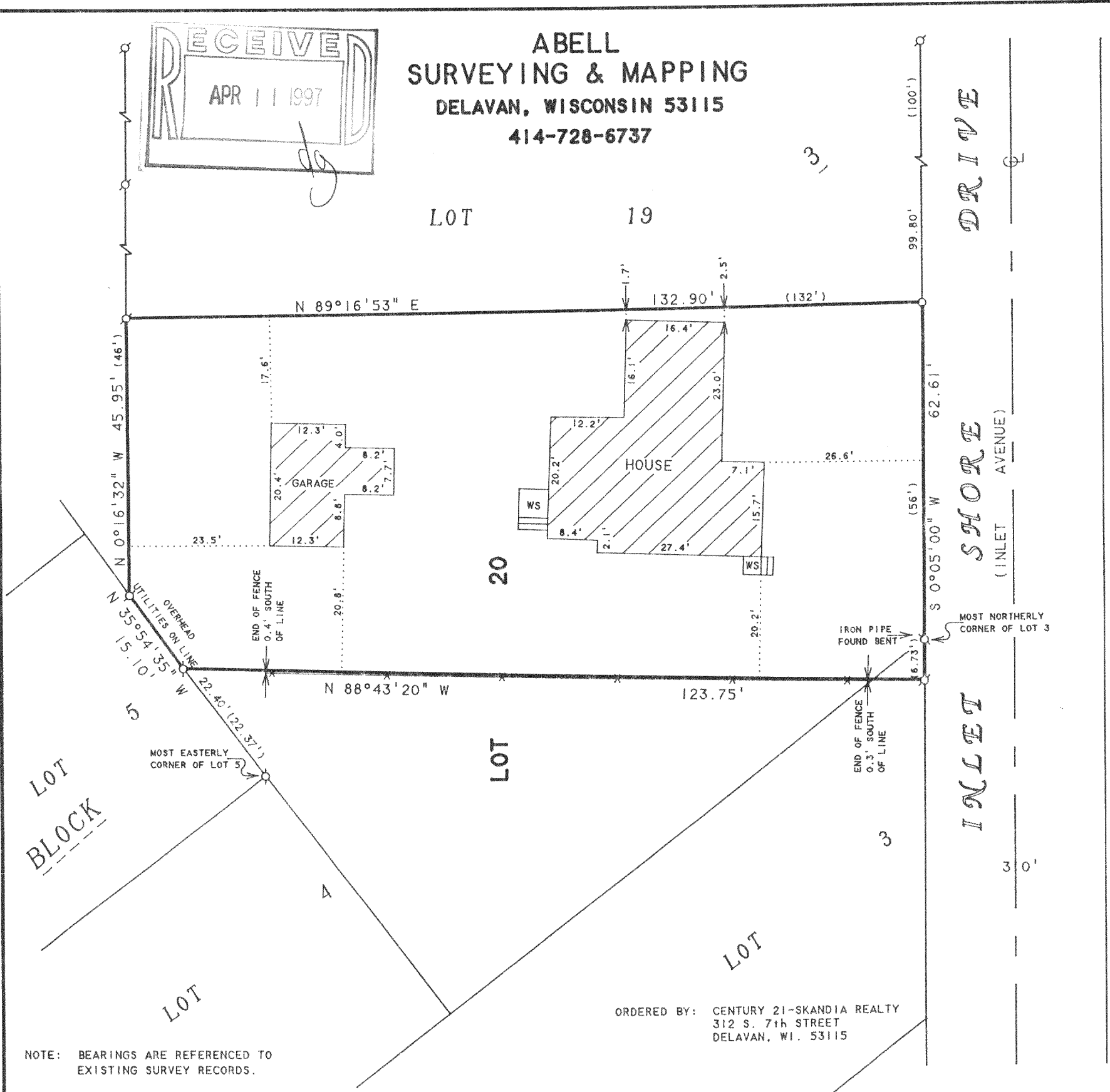

ORDERED BY: CENTURY 21-SKANDIA REALTY  
312 S. 7th STREET  
DELAVER, WI. 53115

**PLAT OF SURVEY OF**

All that portion of Lot 20 and Lot 3 Block 3 of Inlet Oaks Subdivision located in Section 22, Town 2 North, Range 16 East, Walworth County, Wisconsin which lies north of a line drawn from a point on the east line of Lot 3, located 6.73 feet South of the most northerly corner of said Lot 3, to a point on the easterly line of Lot 5 of said Subdivision which point is located 22.37 feet northwesterly of the most easterly corner of Lot 5 of said Subdivision.

Tax Key No. FIN 00042A

N



SCALE 1"=20'

**LEGEND**

- - IRON PIPE FOUND
- - IRON PIPE SET
- X— - CHAINLINK FENCE
- WS - WOOD STOOP
- ( ) - RECORDED AS

I HEREBY CERTIFY THAT I HAVE SURVEYED THE ABOVE DESCRIBED PROPERTY AND THAT THE ABOVE MAP IS A TRUE REPRESENTATION THEREOF AND SHOWS THE SIZE AND LOCATION OF THE PROPERTY, ITS EXTERIOR BOUNDARIES, THE LOCATION OF ALL VISIBLE STRUCTURES AND DIMENSIONS OF ALL PRINCIPAL BUILDINGS THEREON, BOUNDARY FENCES, APPARENT EASEMENTS, ROADWAYS AND VISIBLE ENCROACHMENTS, IF ANY, TO THE BEST OF MY KNOWLEDGE AND BELIEF.

THIS SURVEY IS MADE FOR THE USE OF THE PRESENT OWNERS OF THE PROPERTY, AND ALSO THOSE WHO PURCHASE, MORTGAGE, OR GUARANTEE THE TITLE THERETO WITHIN ONE (1) YEAR FROM DATE HEREON.

*David F. Abell*

DAVID F. ABELL  
WISCONSIN REGISTERED LAND SURVEYOR, S-1596

February 4, 1997

DATE: February 4, 1997 JOB NUMBER - 97013  
NOTE: THIS IS NOT A CERTIFIED COPY UNLESS SEALED.