

RECEIVED
APR 11 1997
JG

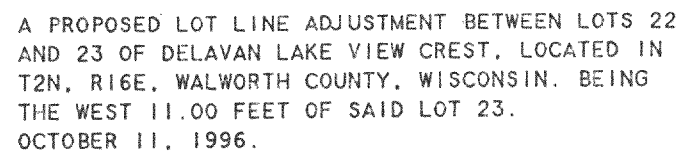

LEGEND

- PLAT OF SURVEY OF

I, DAVID F. ABELL, DO HEREBY CERTIFY THAT I HAVE SURVEYED THE PROPERTY HEREON DESCRIBED ACCORDING TO THE OFFICAL RECORDS AND THAT THE PLAT HEREON IS A CORRECT REPRESENTATION OF THE PROPERTY LINES TO THE BEST OF MY KNOWLEDGE AND BELIEF.

David F. Bell

DAVID F. ABELL
WISCONSIN REGISTERED LAND SURVEYOR, S-1596

April 10, 1991

DATE _____ JOB NUMBER - 91055
NOTE: THIS IS NOT A CERTIFIED COPY UNLESS SEALED.

FDLV-63 216-2461