

**ABELL
SURVEYING & MAPPING
DELAVAN, WISCONSIN 53115
414-728-6737**

PLAT OF SURVEY OF

LOT 284 OF LAKE DELAVAN HIGHLANDS, LOCATED IN SECTION 31, T2N, R16E, WALWORTH COUNTY, WISCONSIN.

ORDERED BY: CENTURY 21 - SKANDIA REALTY
312 S. 7th STREET
DELAVAN, WI. 53115

REVISED: NOVEMBER 7, 1995
ORDERED BY: LAKE GENEVA PROPERTIES
816 WILLIAMS ST.
LAKE GENEVA, WI 53147

REVISED MARCH 20, 1997 TO SHOW PROPOSED ADDITIONS TO THE HOUSE
ORDERED BY: JOE ROZNER
4100 CENTRAL BLVD.
DELAVAN, WI 53115

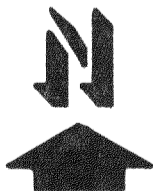
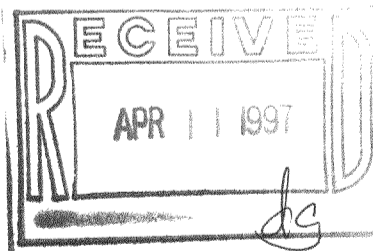
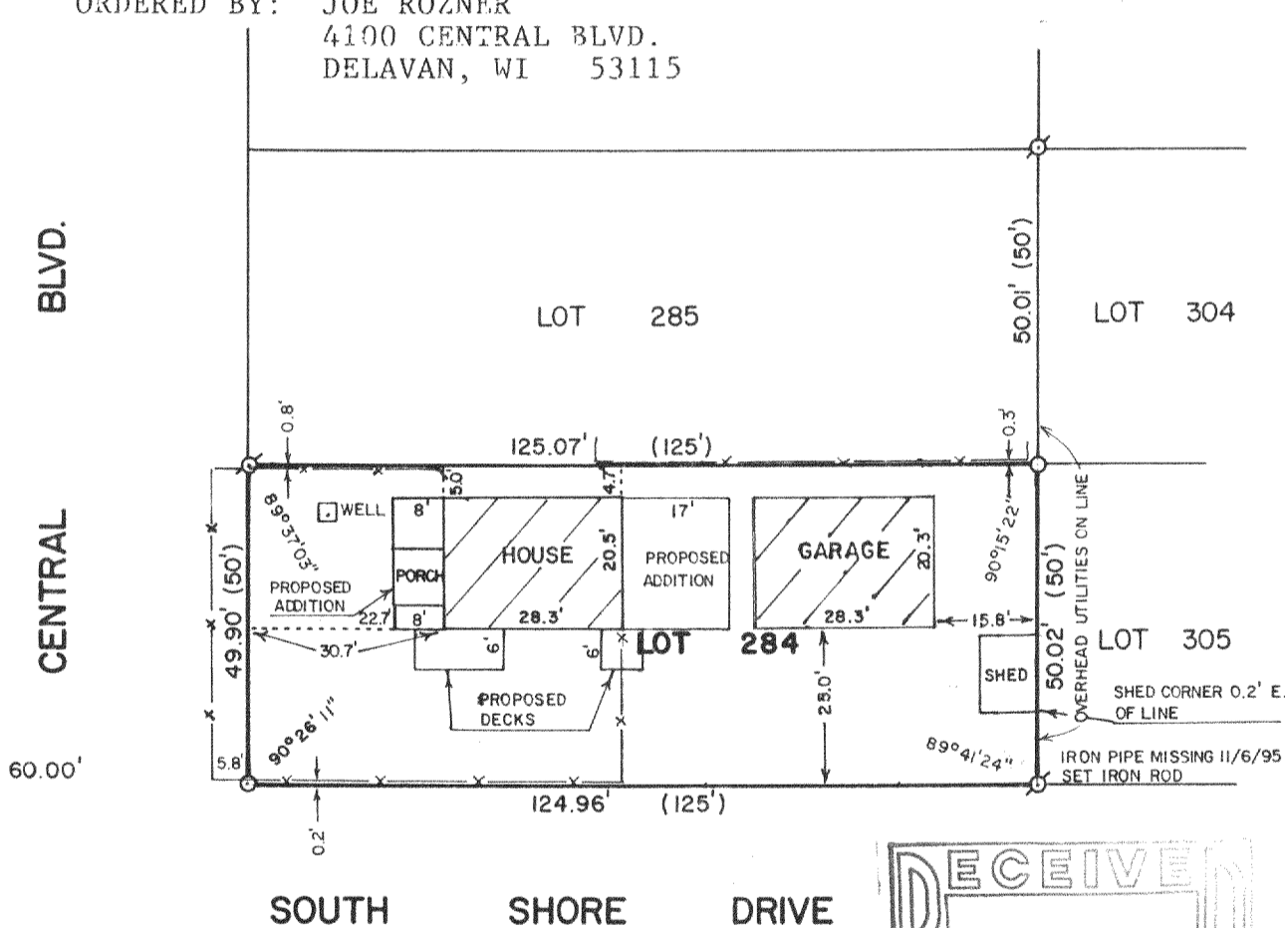

SCALE - 1"=30'

LEGEND

- ⊘ - IRON PIPE FOUND
- - IRON ROD SET, FOUND 11/6/95
- () - RECORDED AS
- x - WOOD FENCE

I, DAVID F. ABELL, DO HEREBY CERTIFY THAT I HAVE SURVEYED THE PROPERTY HEREON DESCRIBED ACCORDING TO THE OFFICIAL RECORDS AND THAT THE PLAT HEREON IS A CORRECT REPRESENTATION OF THE PROPERTY LINES TO THE BEST OF MY KNOWLEDGE AND BELIEF.

David F. Abell
DAVID F. ABELL
WISCONSIN REGISTERED LAND SURVEYOR, S-1596

November 30, 1987 REVISED: 11/7/95
DATE JOB NUMBER - 87193

NOTE: THIS IS NOT A CERTIFIED COPY UNLESS SEALED.