

# ABELL SURVEYING & MAPPING

1140 SEQUOIA STREET • DELAVAN, WISCONSIN 53115  
414-728-6737

LOT 14

NOTE: BEARINGS ARE REFERENCED TO  
EXISTING SURVEY RECORDS.

ORDERED BY: FLANDO & McCLAIN  
ATTORNEYS AT LAW  
638 PINTAIL  
DEERFIELD, IL 60045

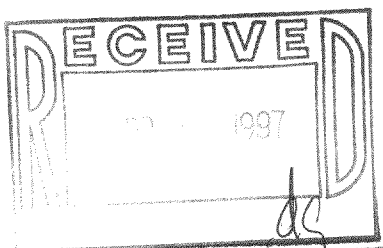

LOT 8

## PLAT OF SURVEY OF

LOT 9, BLOCK "H", DELAVAN LAKE  
ASSEMBLY GROUNDS, LOCATED IN T2N,  
R16E, WALWORTH COUNTY, WISCONSIN.

BLOCK

N



SCALE 1"=10'

### LEGEND

- - IRON PIPE FOUND
- △ - UTILITY POLE
- - GUY WIRE
- - OVERHEAD UTILTY LINES
- ▲ - LAMP POST
- - CLOTHES POLE
- ( ) - RECORDED AS

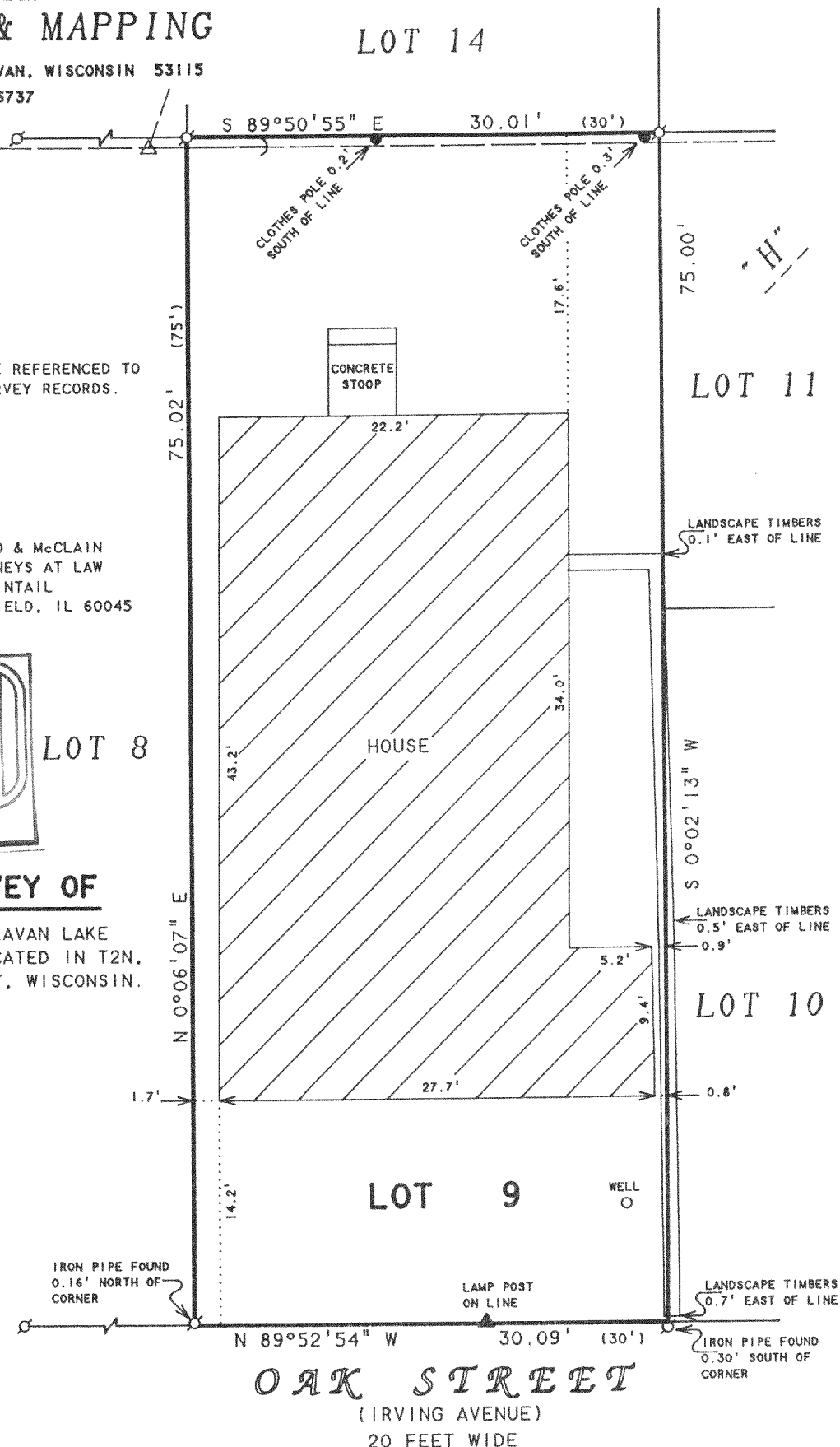

I HEREBY CERTIFY THAT I HAVE SURVEYED THE ABOVE DESCRIBED PROPERTY AND THAT THE ABOVE MAP IS A TRUE REPRESENTATION THEREOF AND SHOWS THE SIZE AND LOCATION OF THE PROPERTY, ITS EXTERIOR BOUNDARIES, THE LOCATION OF ALL VISIBLE STRUCTURES AND DIMENSIONS OF ALL PRINCIPAL BUILDINGS THEREON, BOUNDARY FENCES, APPARENT EASEMENTS, ROADWAYS AND VISIBLE ENCROACHMENTS, IF ANY, TO THE BEST OF MY KNOWLEDGE AND BELIEF.

THIS SURVEY IS MADE FOR THE USE OF THE PRESENT OWNERS OF THE PROPERTY, AND ALSO THOSE WHO PURCHASE, MORTGAGE, OR GUARANTEE THE TITLE THERETO WITHIN ONE (1) YEAR FROM DATE HEREON.

*David F. Abell*

DAVID F. ABELL  
WISCONSIN REGISTERED LAND SURVEYOR, S-1596

March 3, 1997

DATE JOB NUMBER - 97034  
NOTE: THIS IS NOT A CERTIFIED COPY UNLESS SEALED.

FDLA-95 216-2456