

ABELL
SURVEYING & MAPPING
 DELAVAN, WISCONSIN 53115
 414-728-6737

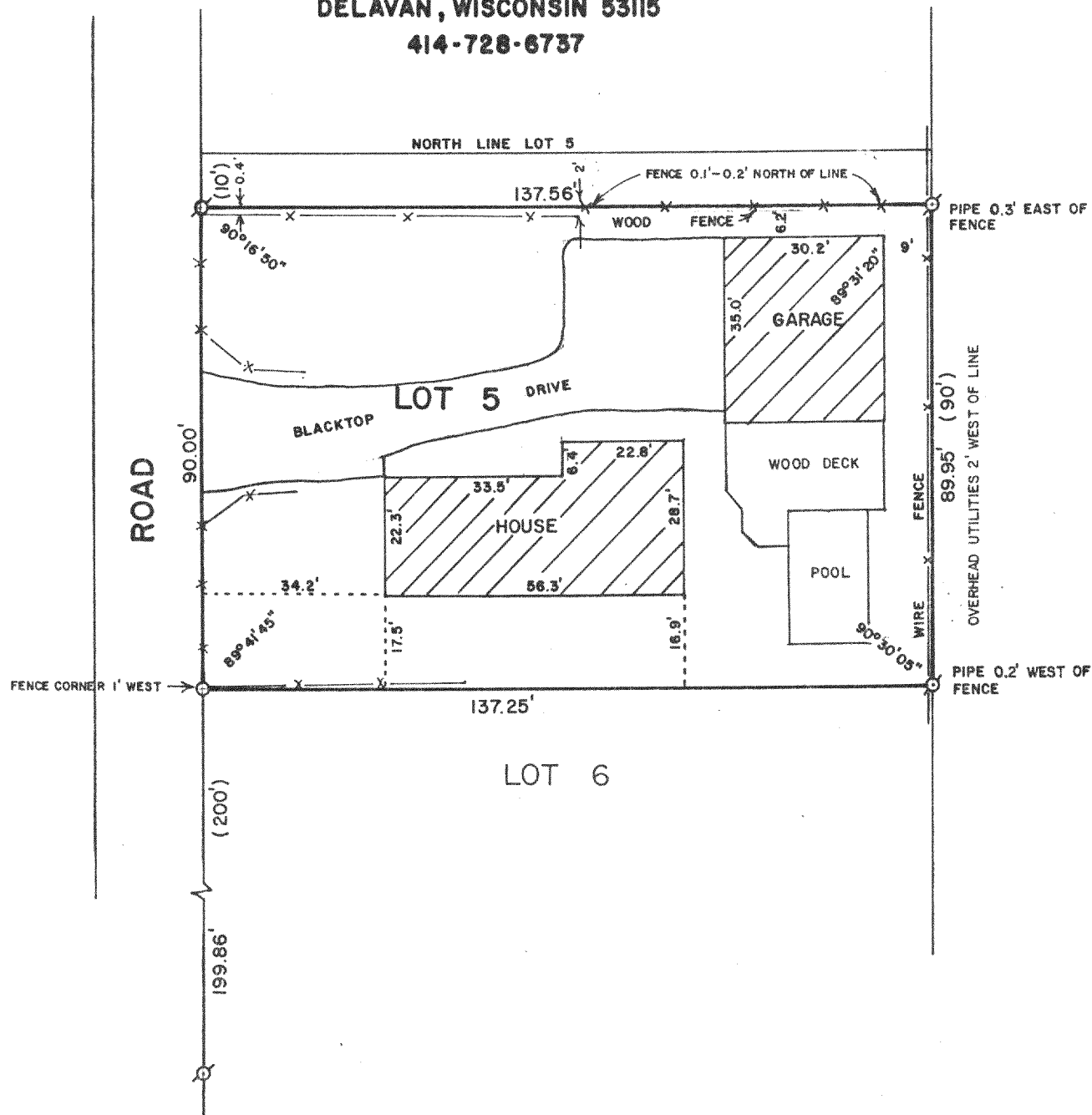

PLAT OF SURVEY OF

THE SOUTH 90 FEET OF LOT 5 OF CHICAGO CLUB, A
 SUBDIVISION LOCATED IN SECTION 31, T2N, R16E,
 WALWORTH COUNTY, WISCONSIN.

ORDERED BY: CENTURY 21 - SKANDIA REALTY
 312 S 7th STREET
 DELAVAN, WI. 53115

REVISED: SEPT. 12, 1996
 ORDERED BY: RE/MAX-LAKES AREA REALTORS
 DELAVAN, WI 53115



SCALE - 1"=30'

LEGEND

- Ø - IRON PIPE FOUND
- - IRON ROD SET, found 9/12/96
- x— - FENCE

I, DAVID F. ABELL, DO HEREBY CERTIFY
 THAT I HAVE SURVEYED THE PROPERTY
 HEREON DESCRIBED ACCORDING TO THE
 OFFICIAL RECORDS AND THAT THE PLAT
 HEREON IS A CORRECT REPRESENTATION
 OF THE PROPERTY LINES TO THE BEST OF
 MY KNOWLEDGE AND BELIEF.

David F. Abell

DAVID F. ABELL
 WISCONSIN REGISTERED LAND SURVEYOR, S-1596

November 12, 1987 REVISED: 9/12/96
 DATE JOB NUMBER - 87176

NOTE: THIS IS NOT A CERTIFIED COPY UNLESS SEALED.

