

**WALWORTH COUNTY  
SURVEYING & MAPPING**

P. O. BOX 1115  
LAKE GENEVA, WISCONSIN  
414-248-0505

CENTRAL BOULEVARD

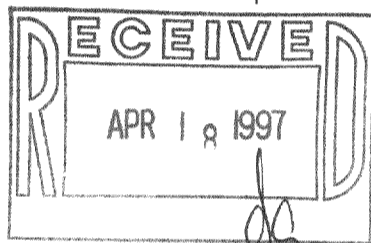
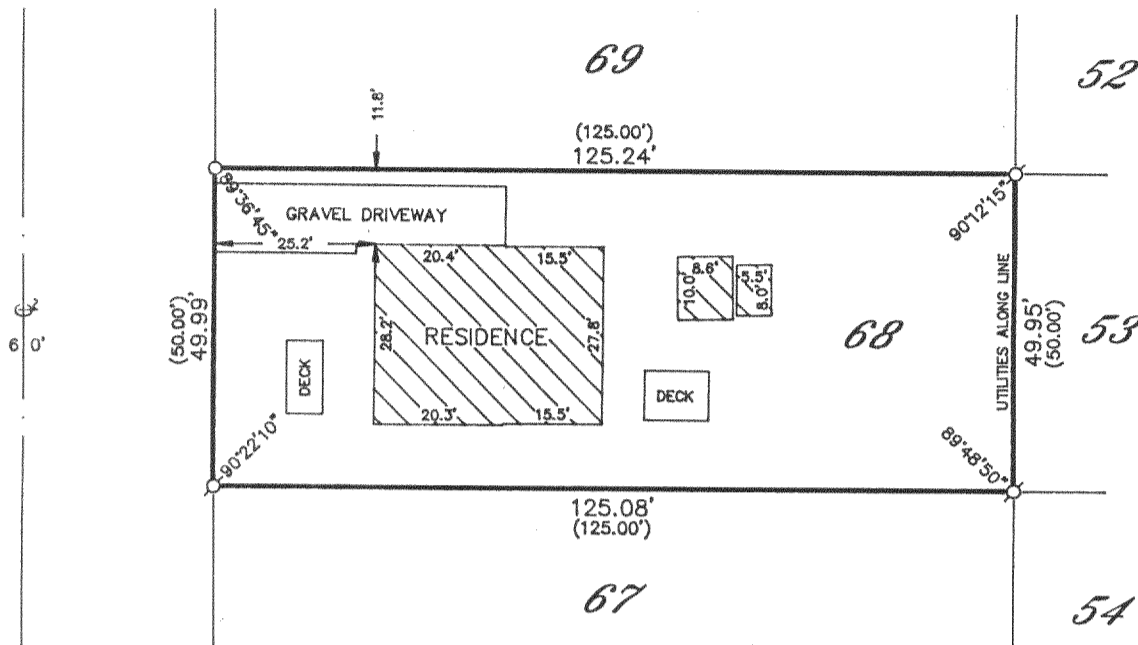

PLAT OF SURVEY OF

LOT 68 OF LAKE DELAVAN HIGHLANDS,  
LOCATED IN THE SOUTHEAST 1/4 OF  
SECTION 31, T 2 N, R 16 E, WALWORTH  
COUNTY, WISCONSIN.

ORDERED BY: LAKE GENEVA PROPERTIES  
520 BROAD STREET  
LAKE GENEVA, WISCONSIN  
53147

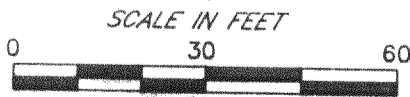

- LEGEND**
- IRON PIPE FOUND
  - ⊙-IRON ROD FOUND
  - CONCRETE MONUMENT FOUND
  - IRON PIPE PLACED
  - ( )-RECORDED AS

I HEREBY CERTIFY THAT I HAVE SURVEYED THE ABOVE DESCRIBED PROPERTY AND THAT THE ABOVE MAP IS A TRUE REPRESENTATION THEREOF AND SHOWS THE SIZE AND LOCATION OF THE PROPERTY, ITS EXTERIOR BOUNDARIES, THE LOCATION OF ALL VISIBLE STRUCTURES AND DIMENSIONS OF ALL PRINCIPAL BUILDINGS THEREON, BOUNDARY FENCES, APPARENT EASEMENTS, ROADWAYS AND VISIBLE ENCROACHMENTS, IF ANY, TO THE BEST OF MY KNOWLEDGE AND BELIEF.

THIS SURVEY IS MADE FOR THE USE OF THE PRESENT OWNERS OF THE PROPERTY AND ALSO THOSE WHO PURCHASE, MORTGAGE OR GUARANTEE THE TITLE THERETO WITHIN ONE (1) YEAR FROM DATE HEREOF.

*Robert M. Baerenwald*  
ROBERT M. BAERENWALD  
WISCONSIN REGISTERED LAND SURVEYOR, S-1528

DATE Aug. 13, 1996 JOB NO. 5171

NOTE: THIS IS NOT A CERTIFIED COPY UNLESS SEALED.

FLAD-58  
216-2444