

**WALWORTH COUNTY
SURVEYING & MAPPING**

P. O. BOX 1115
LAKE GENEVA, WISCONSIN
414-248-0505

SOUTH CHANNEL DRIVE

CENTRAL BOULEVARD

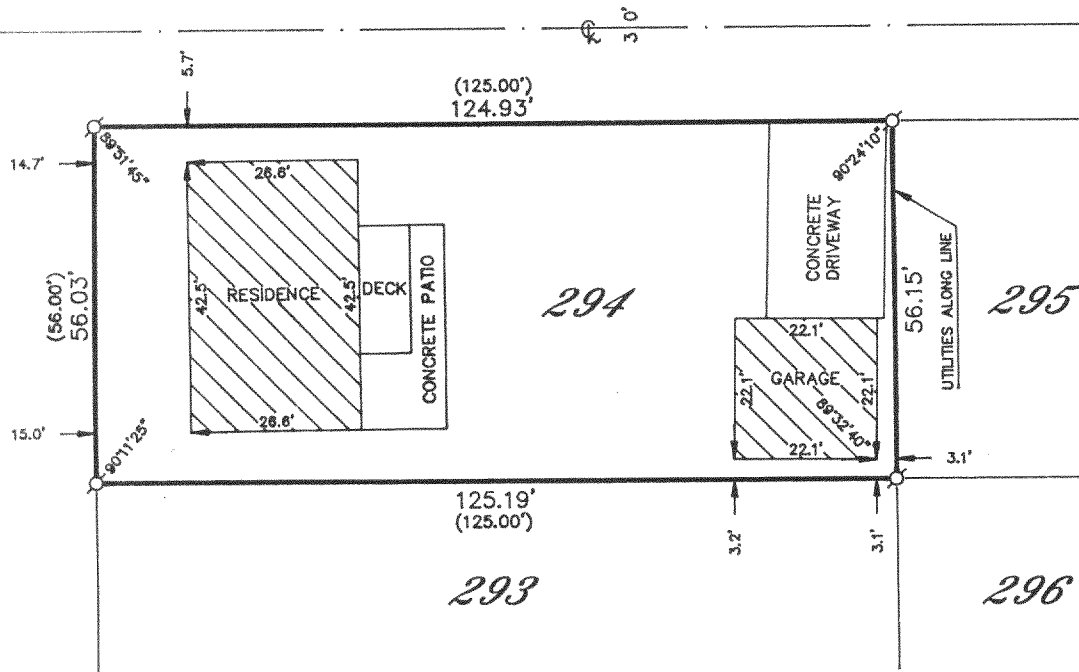

PLAT OF SURVEY OF
LOT 294 OF LAKE DELAVAN HIGHLANDS,
LOCATED IN SECTION 31, T 2 N, R 16 E,
WALWORTH COUNTY, WISCONSIN.

ORDERED BY: WILLIAM GRIFFIN
4132 CENTRAL BOULEVARD
DELAVAN, WISCONSIN
53115

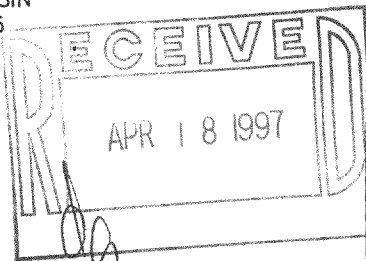

I HEREBY CERTIFY THAT I HAVE SURVEYED THE ABOVE DESCRIBED PROPERTY AND THAT THE ABOVE MAP IS A TRUE REPRESENTATION THEREOF AND SHOWS THE SIZE AND LOCATION OF THE PROPERTY, ITS EXTERIOR BOUNDARIES, THE LOCATION OF ALL VISIBLE STRUCTURES AND DIMENSIONS OF ALL PRINCIPAL BUILDINGS THEREON, BOUNDARY FENCES, APPARENT EASEMENTS, ROADWAYS AND VISIBLE ENCROACHMENTS, IF ANY, TO THE BEST OF MY KNOWLEDGE AND BELIEF.

THIS SURVEY IS MADE FOR THE USE OF THE PRESENT OWNERS OF THE PROPERTY AND ALSO THOSE WHO PURCHASE, MORTGAGE OR GUARANTEE THE TITLE THERETO WITHIN ONE (1) YEAR FROM DATE HEREOF.

Robert M. Baerenwald
ROBERT M. BAERENWALD
WISCONSIN REGISTERED LAND SURVEYOR, S-1508

DATE June 12, 1996 JOB NO. 5079

NOTE: THIS IS NOT A CERTIFIED COPY UNLESS SEALED.



SCALE IN FEET



LEGEND

- ⊙-IRON PIPE FOUND
- ⊗-IRON ROD FOUND
- CONCRETE MONUMENT FOUND
- IRON PIPE PLACED
- ()-RECORDED AS

FLAD-223
216-2443