

ABELL SURVEYING & MAPPING

1140 SEQUOIA STREET • DELAVAN, WISCONSIN 53115
414-728-6737

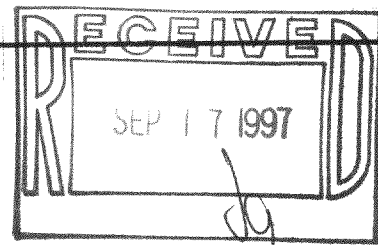

SCALE 1"=20'

LEGEND

- - IRON PIPE FOUND
- △ - UTILITY POLE
- - GUY WIRE
- - OVERHEAD UTILITY LINES
- XX - CHAINLINK FENCE
- * - WIRE FENCE
- CS - CONCRETE STOOP
- () - RECORDED AS

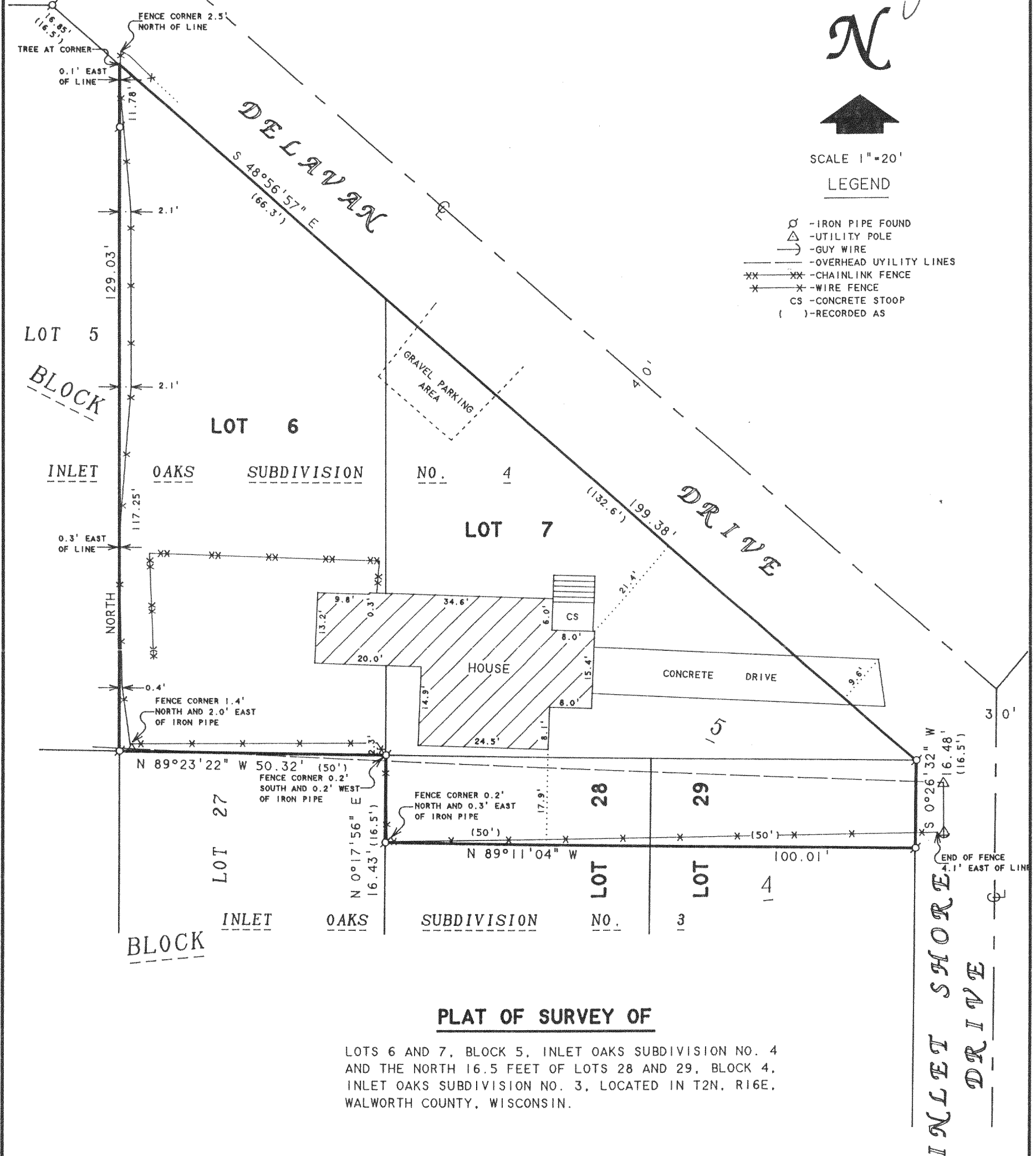

PLAT OF SURVEY OF

LOTS 6 AND 7, BLOCK 5, INLET OAKS SUBDIVISION NO. 4
AND THE NORTH 16.5 FEET OF LOTS 28 AND 29, BLOCK 4,
INLET OAKS SUBDIVISION NO. 3, LOCATED IN T2N. R16E,
WALWORTH COUNTY, WISCONSIN.

ORDERED BY: RE/MAX-LAKES AREA REALTORS
1815 N. SHORE DRIVE
DELAVAN, WI. 53115

I HEREBY CERTIFY THAT I HAVE SURVEYED THE ABOVE DESCRIBED PROPERTY AND THAT THE ABOVE MAP IS A TRUE REPRESENTATION THEREOF AND SHOWS THE SIZE AND LOCATION OF THE PROPERTY, ITS EXTERIOR BOUNDARIES, THE LOCATION OF ALL VISIBLE STRUCTURES AND DIMENSIONS OF ALL PRINCIPAL BUILDINGS THEREON, BOUNDARY FENCES, APPARENT EASEMENTS, ROADWAYS AND VISIBLE ENCROACHMENTS, IF ANY, TO THE BEST OF MY KNOWLEDGE AND BELIEF.

THIS SURVEY IS MADE FOR THE USE OF THE PRESENT OWNERS OF THE PROPERTY, AND ALSO THOSE WHO PURCHASE, MORTGAGE, OR GUARANTEE THE TITLE THERETO WITHIN ONE (1) YEAR FROM DATE HEREON.

David F. Abell

DAVID F. ABELL
WISCONSIN REGISTERED LAND SURVEYOR, S-1596

NOTE: BEARINGS ARE REFERENCED TO
EXISTING SURVEY RECORDS.

May 12, 1997

DATE: May 12, 1997 JOB NUMBER - 97077
NOTE: THIS IS NOT A CERTIFIED COPY UNLESS SEALED.

FIN 4-40

216-2430