

CEDAR POINT DRIVE

(LAKESIDE AVENUE)

ABELL SURVEYING & MAPPING

1140 SEQUOIA STREET • DELAVAN, WISCONSIN 53115
414-728-6737

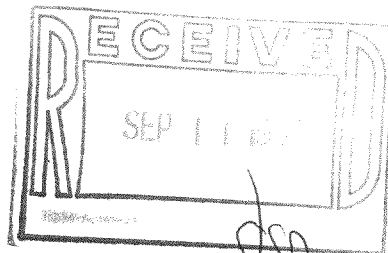

N



SCALE 1"=30'

LEGEND

- - IRON PIPE FOUND
- ⊗ - MANHOLE COVER
- - STORM DRAIN
- BE - BASEMENT ENTRY
- △ - UTILITY POLE
- - OVERHEAD UTILITY LINES
- - GATE POST
- () - RECORDED AS

LOT 1

1

(300')

LOT 2

2

(300')

LOT 3

3

NOTE: BEARINGS ARE REFERENCED TO
EXISTING SURVEY RECORDS.

ORDERED BY: DON HENDERSON
995 NORMAN LANE
GURNEE, IL 60031

PLAT OF SURVEY OF

LOT 2, CEDAR POINT, LOCATED IN T2N, R16E,
WALWORTH COUNTY, WISCONSIN.

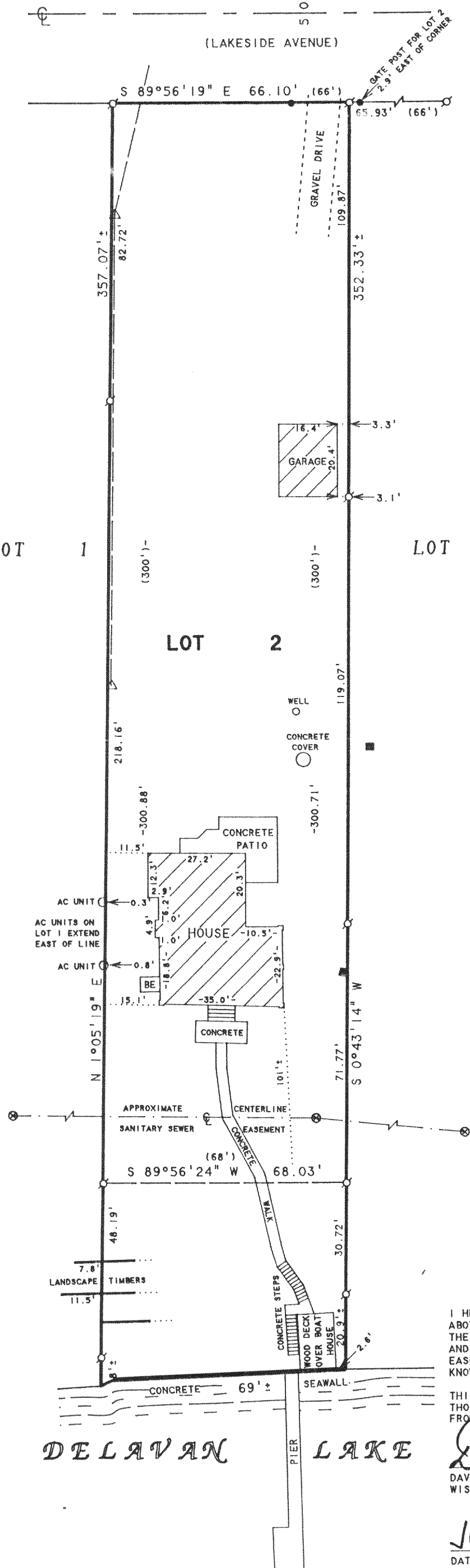

I HEREBY CERTIFY THAT I HAVE SURVEYED THE ABOVE DESCRIBED PROPERTY AND THAT THE ABOVE MAP IS A TRUE REPRESENTATION THEREOF AND SHOWS THE SIZE AND LOCATION OF THE PROPERTY, ITS EXTERIOR BOUNDARIES, THE LOCATION OF ALL VISIBLE STRUCTURES AND DIMENSIONS OF ALL PRINCIPAL BUILDINGS THEREON, BOUNDARY FENCES, APPARENT EASEMENTS, ROADWAYS AND VISIBLE ENCROACHMENTS, IF ANY, TO THE BEST OF MY KNOWLEDGE AND BELIEF.

THIS SURVEY IS MADE FOR THE USE OF THE PRESENT OWNERS OF THE PROPERTY, AND ALSO THOSE WHO PURCHASE, MORTGAGE, OR GUARANTEE THE TITLE THERETO WITHIN ONE (1) YEAR FROM DATE HEREON.

David F. Abell

DAVID F. ABELL
WISCONSIN REGISTERED LAND SURVEYOR, S-1596

July 8, 1997

DATE: JOB NUMBER - 97119
NOTE: THIS IS NOT A CERTIFIED COPY UNLESS SEALED.