

ABELL  
SURVEYING & MAPPING

1140 SEQUOIA STREET • DELAVAN, WISCONSIN 53115  
414-728-6737

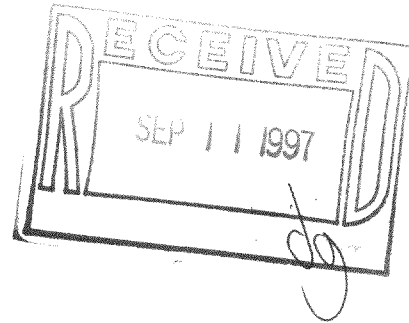

PLAT OF SURVEY OF

LOT 2, CERTIFIED SURVEY MAP NO. 2151, LOCATED  
IN THE SOUTHEAST 1/4 OF SECTION 31, T2N, R16E,  
WALWORTH COUNTY, WISCONSIN.

MAP

NO. 2151

N



SCALE 1"=30'

LEGEND

- ⊗ - IRON PIPE FOUND
- - IRON PIPE SET
- CP - CONCRETE PORCH

NOTE: BEARINGS ARE REFERENCED TO  
CERTIFIED SURVEY MAP NO. 2151.

ORDERED BY: HOME DESIGN  
P.O. BOX 527  
FONTANA, WI 53125

I, DAVID F. ABELL, DO HEREBY CERTIFY THAT I HAVE SURVEYED THE PROPERTY HEREON  
DESCRIBED ACCORDING TO THE OFFICIAL RECORDS AND THAT THE PLAT HEREON IS A  
CORRECT REPRESENTATION OF THE PROPERTY LINES TO THE BEST OF MY KNOWLEDGE AND  
BELIEF.

*David F. Abell*

DAVID F. ABELL  
WISCONSIN REGISTERED LAND SURVEYOR, S-1596

*August 1, 1997*

DATE: August 1, 1997 JOB NUMBER - 91014  
NOTE: THIS IS NOT A CERTIFIED COPY UNLESS SEALED.

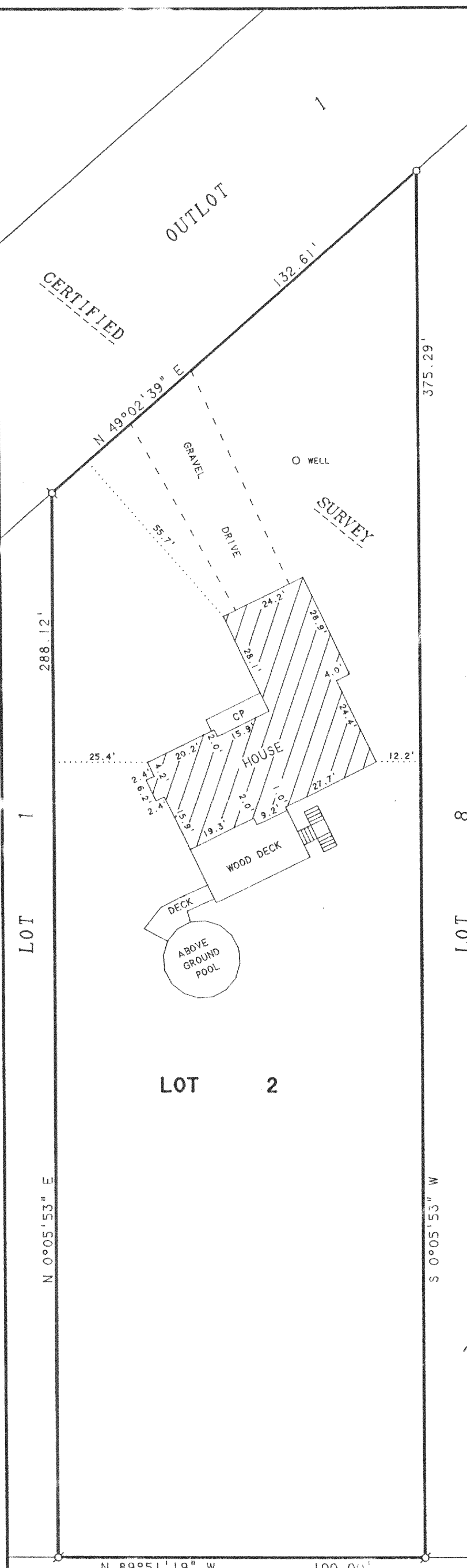

FA-2151-2  
216-2420