

1140 SEQUOIA STREET • DELAVAN, WISCONSIN 53115  
414-728-6737

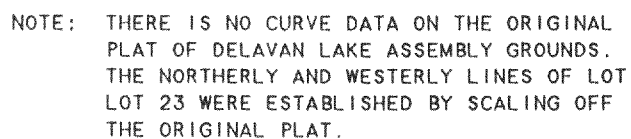

ORDERED BY: ROBERT LUEBKE  
1638 POLK AVE.  
DELAN. WI 53115

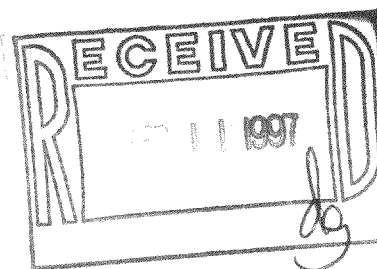

LOT 23, BLOCK D, DELAVAN LAKE ASSEMBLY GROUNDS,  
T2N,R16E, WALWORTH COUNTY, WISCONSIN.



SCALE 1" = 20'

### LEGEND

- Ø - IRON PIPE FOUND  
 O - IRON PIPE SET  
 BE - BASEMENT ENTRY  
 ⊕ - PK NAIL SET  
 ( ) - RECORDED AS

I HEREBY CERTIFY THAT I HAVE SURVEYED THE ABOVE DESCRIBED PROPERTY AND THAT THE ABOVE MAP IS A TRUE REPRESENTATION THEREOF AND SHOWS THE SIZE AND LOCATION OF THE PROPERTY, ITS EXTERIOR BOUNDARIES, THE LOCATION OF ALL VISIBLE STRUCTURES AND DIMENSIONS OF ALL PRINCIPAL BUILDINGS THEREON, BOUNDARY FENCES, APPARENT EASEMENTS, ROADWAYS AND VISIBLE ENCROACHMENTS, IF ANY, TO THE BEST OF MY KNOWLEDGE AND BELIEF.

THIS SURVEY IS MADE FOR THE USE OF THE PRESENT OWNERS OF THE PROPERTY, AND ALSO THOSE WHO PURCHASE, MORTGAGE, OR GUARANTEE THE TITLE THERETO WITHIN ONE (1) YEAR FROM DATE HEREON.

FROM DATE HEREON.

*David F. Abell*

DAVID F. ABELL  
WISCONSIN REGISTERED LAND SURVEYOR, S-1596

August 21, 1997

DATE \_\_\_\_\_ JOB NUMBER - 97132  
NOTE: THIS IS NOT A CERTIFIED COPY UNLESS SEALED.