

ABELL SURVEYING & MAPPING

DELAVAN, WISCONSIN 53115
414-728-6737

REVISED: 5/26/97 TO SHOW
THE LOCATION OF THE PROPOSED
HOUSE.

ORDERED BY: ROBERT OLSON
N2494 MAIN ROAD
LAKE GENEVA, WI 53147

LOT 8

2/

30'

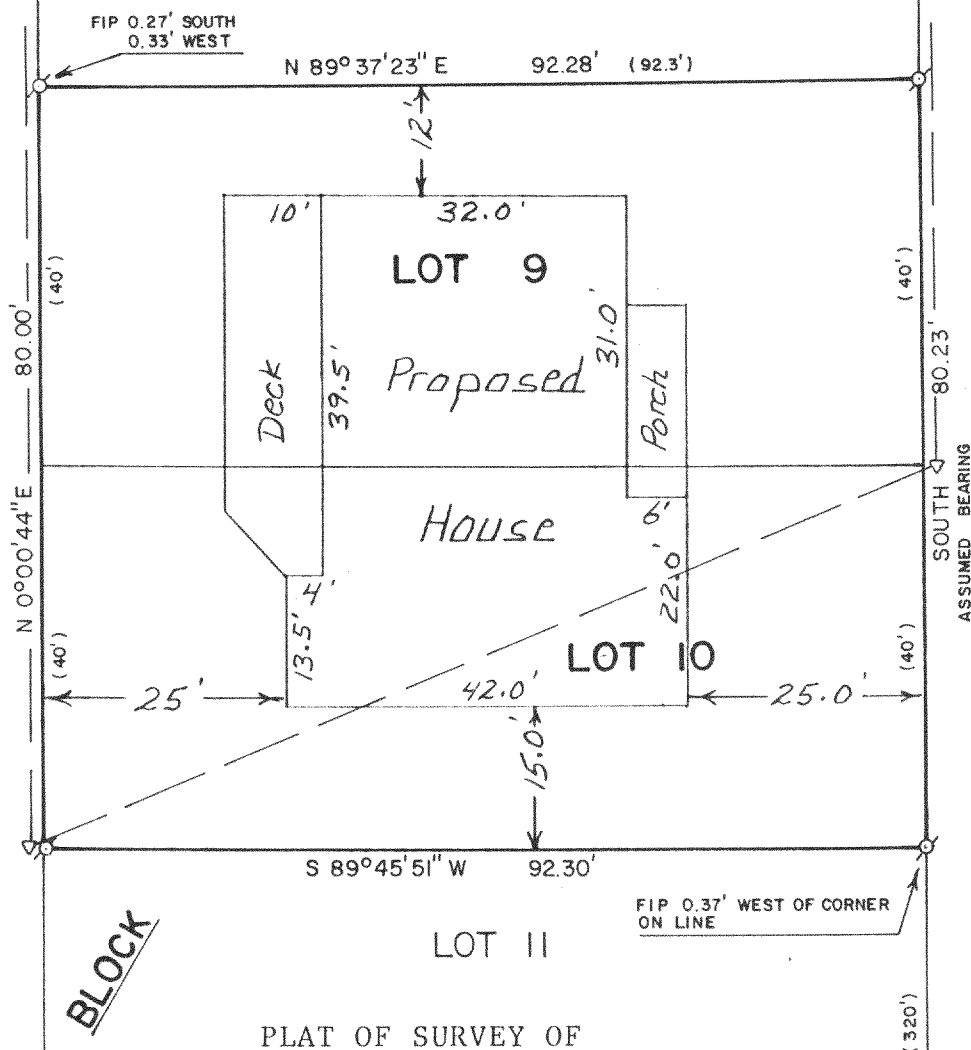

DUTCH MILL LANE

BLOCK

PLAT OF SURVEY OF

LOTS 9 AND 10, BLOCK 2, POTTERS SUBDIVISION,
LOCATED IN SECTION 32, T2N, R16E, WALWORTH
COUNTY, WISCONSIN.

ORDERED BY: GENE & JUNE POTEPA
3230 CHICAGO CLUB DR.
DELAVAN, WI 53115

REVISED: DECEMBER 4, 1996

ORDERED BY: CENTURY 21 - SKANDIA REALTY
312 S. 7th ST.
DELAVAN, WI 53115



SCALE - 1"=20'

LEGEND

- ∘ - IRON PIPE FOUND
- Δ - UTILITY POLE
- () - RECORDED AS
- OVERHEAD UTILITY LINES

I HEREBY CERTIFY THAT I HAVE SURVEYED THE ABOVE DESCRIBED PROPERTY AND THAT THE ABOVE MAP IS A TRUE REPRESENTATION THEREOF AND SHOWS THE SIZE AND LOCATION OF THE PROPERTY, ITS EXTERIOR BOUNDARIES, THE LOCATION OF ALL VISIBLE STRUCTURES AND DIMENSIONS OF ALL PRINCIPAL BUILDINGS THEREON, BOUNDARY FENCES, APPARENT EASEMENTS, ROADWAYS AND VISIBLE ENCROACHMENTS, IF ANY, TO THE BEST OF MY KNOWLEDGE AND BELIEF.

THIS SURVEY IS MADE FOR THE USE OF THE PRESENT OWNERS OF THE PROPERTY, AND ALSO THOSE WHO PURCHASE, MORTGAGE, OR GUARANTEE THE TITLE THERETO WITHIN ONE (1) YEAR FROM DATE HEREON.

David F. Abell

DAVID F. ABELL
WISCONSIN REGISTERED LAND SURVEYOR, S-1596

September 13, 1993

DATE: _____ JOB NUMBER - 93192
NOTE: THIS IS NOT A CERTIFIED COPY UNLESS SEALED.

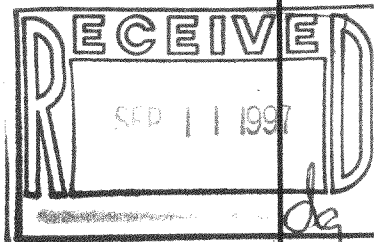

FPO-20
FPO-20A

216-2413