

ABELL SURVEYING & MAPPING

1140 SEQUOIA STREET • DELAVAN, WISCONSIN 53115
414-728-6737

ORDERED BY: JIM CZYS
306 NAGLEY AVENUE
DELAVAN, WI 53115

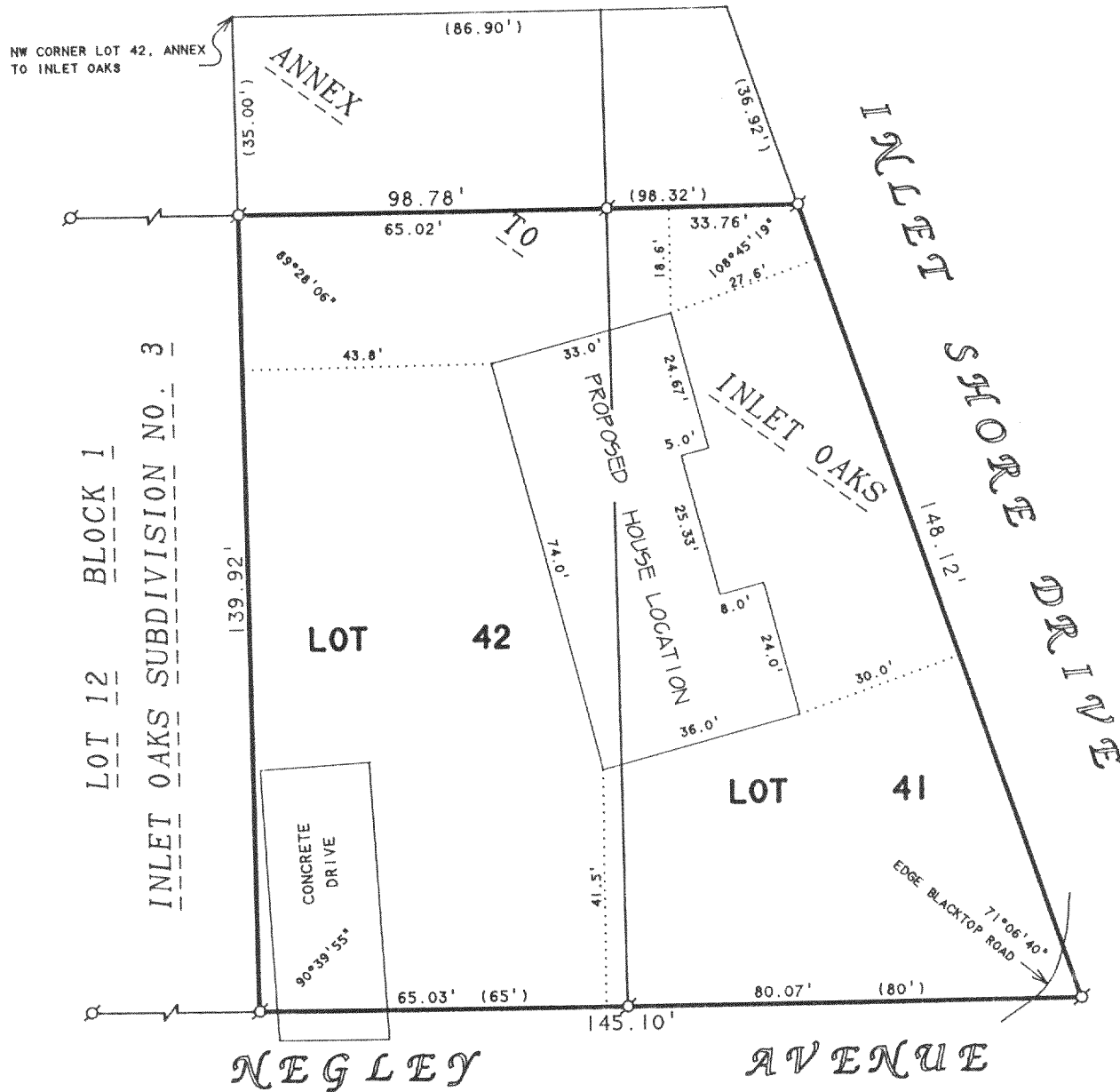

PLAT OF SURVEY OF

LOTS 41 AND 42 OF THE ANNEX TO INLET OAKS, LOCATED IN T2N, R16E, WALWORTH COUNTY, WISCONSIN, EXCEPTING THAT PART OF SAID LOTS 41 AND 42 DESCRIBED AS FOLLOWS: BEGINNING AT THE NORTHWEST CORNER OF SAID LOT 42; THENCE SOUTH ALONG THE WEST LINE OF SAID LOT, 35.00 FEET; THENCE EASTERLY PARALLEL WITH THE SOUTH LINE OF SAID LOTS 41 AND 42, 98.32 FEET MORE OR LESS TO THE EASTERLY LINE OF SAID LOT 41; THENCE NORTHWESTERLY ALONG SAID EASTERLY LINE 36.92 FEET MORE OR LESS TO THE NORTHEAST CORNER OF SAID LOT 41; THENCE WEST ALONG THE NORTH LINE OF SAID LOTS 41 AND 42, 86.90 FEET TO THE PLACE OF BEGINNING.

N



SCALE 1"=30'

LEGEND

Ø - IRON PIPE FOUND
() - RECORDED AS

I, DAVID F. ABELL, DO HEREBY CERTIFY THAT I HAVE SURVEYED THE PROPERTY HEREON DESCRIBED ACCORDING TO THE OFFICIAL RECORDS AND THAT THE PLAT HEREON IS A CORRECT REPRESENTATION OF THE PROPERTY LINES TO THE BEST OF MY KNOWLEDGE AND BELIEF.

David F. Abell

DAVID F. ABELL
WISCONSIN REGISTERED LAND SURVEYOR, S-1596

May 13, 1997

DATE JOB NUMBER - 94075
NOTE: THIS IS NOT A CERTIFIED COPY UNLESS SEALED.

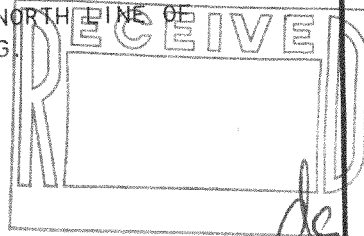

FIA-30
216-2401