

**ABELL  
SURVEYING & MAPPING  
DELAVER, WISCONSIN 53115  
414-728-6737**

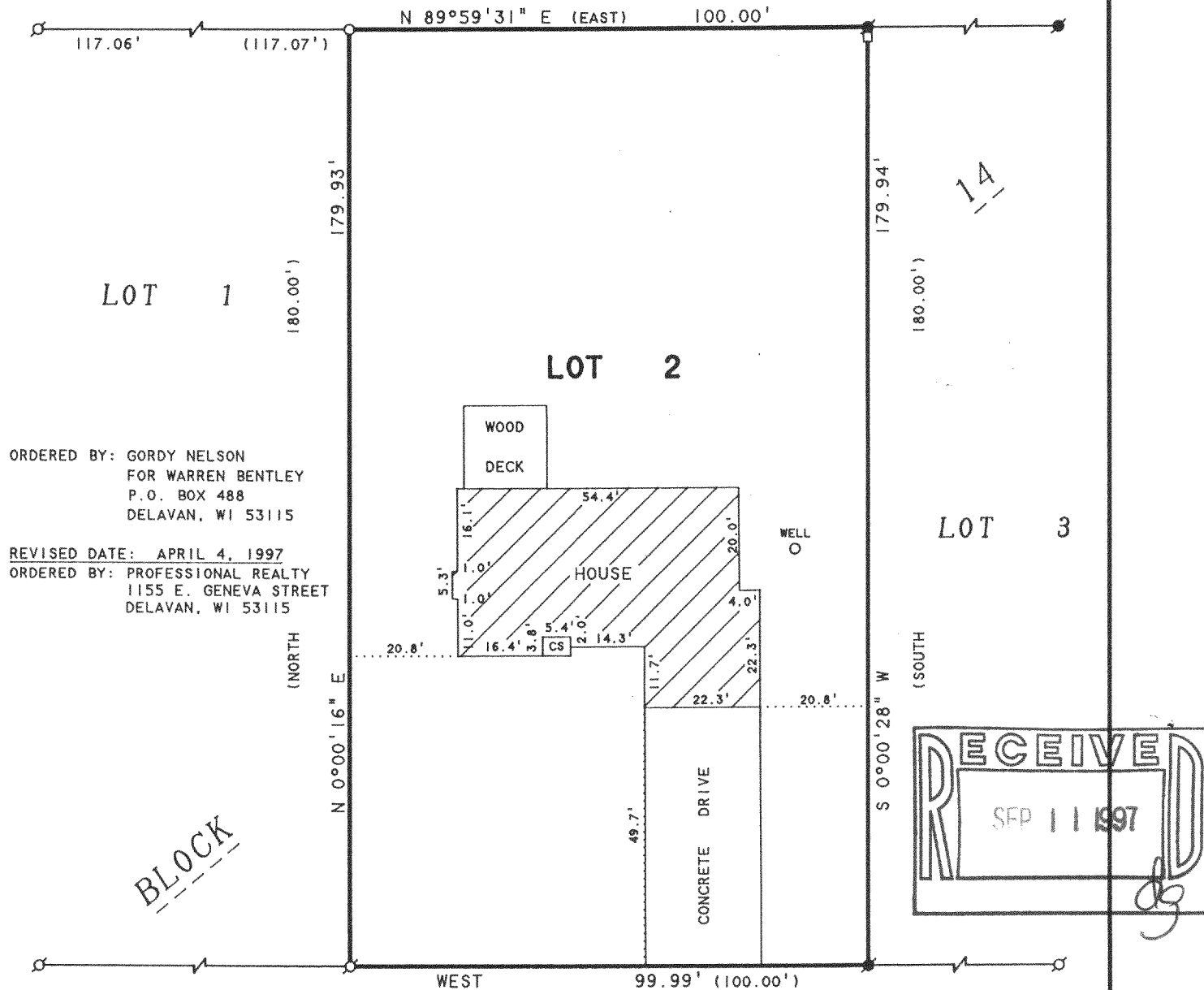

ORDERED BY: GORDY NELSON  
FOR WARREN BENTLEY  
P.O. BOX 488  
DELAVER, WI 53115

REVISED DATE: APRIL 4, 1997  
ORDERED BY: PROFESSIONAL REALTY  
1155 E. GENEVA STREET  
DELAVER, WI 53115

BLOCK

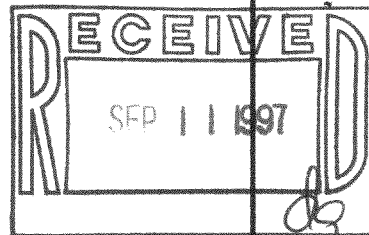

**VALENCIA DRIVE**

**PLAT OF SURVEY OF**

NOTE: BEARINGS ARE REFERENCED TO THE  
RECORDED SUBDIVISION PLAT.

LOT 2, BLOCK 14, INLET OAKS SUBDIVISION NO. 5,  
LOCATED IN T2N, R16E, WALWORTH COUNTY, WISCONSIN.

N



SCALE 1"=30'

**LEGEND**

- - IRON PIPE FOUND
- - IRON ROD FOUND
- - IRON ROD SET, found 4/4/97
- - UTILITY PED.
- CS - CONCRETE STOOP
- ( ) - RECORDED AS

I HEREBY CERTIFY THAT I HAVE SURVEYED THE ABOVE DESCRIBED PROPERTY AND THAT THE ABOVE MAP IS A TRUE REPRESENTATION THEREOF AND SHOWS THE SIZE AND LOCATION OF THE PROPERTY, ITS EXTERIOR BOUNDARIES, THE LOCATION OF ALL VISIBLE STRUCTURES AND DIMENSIONS OF ALL PRINCIPAL BUILDINGS THEREON, BOUNDARY FENCES, APPARENT EASEMENTS, ROADWAYS AND VISIBLE ENCROACHMENTS, IF ANY, TO THE BEST OF MY KNOWLEDGE AND BELIEF.

THIS SURVEY IS MADE FOR THE USE OF THE PRESENT OWNERS OF THE PROPERTY, AND ALSO THOSE WHO PURCHASE, MORTGAGE, OR GUARANTEE THE TITLE THERETO WITHIN ONE (1) YEAR FROM DATE HEREON.

*David F. Abell*

DAVID F. ABELL  
WISCONSIN REGISTERED LAND SURVEYOR, S-1596

*August 23, 1995*

REVISED: OCT. 18, 1995

DATE: August 23, 1995  
JOB NUMBER - 95145  
NOTE: THIS IS NOT A CERTIFIED COPY UNLESS SEALED.

FIN5-40  
216-2399