

# ABELL SURVEYING & MAPPING

1140 SEQUOIA STREET • DELAVAN, WISCONSIN 53115  
414-728-6737

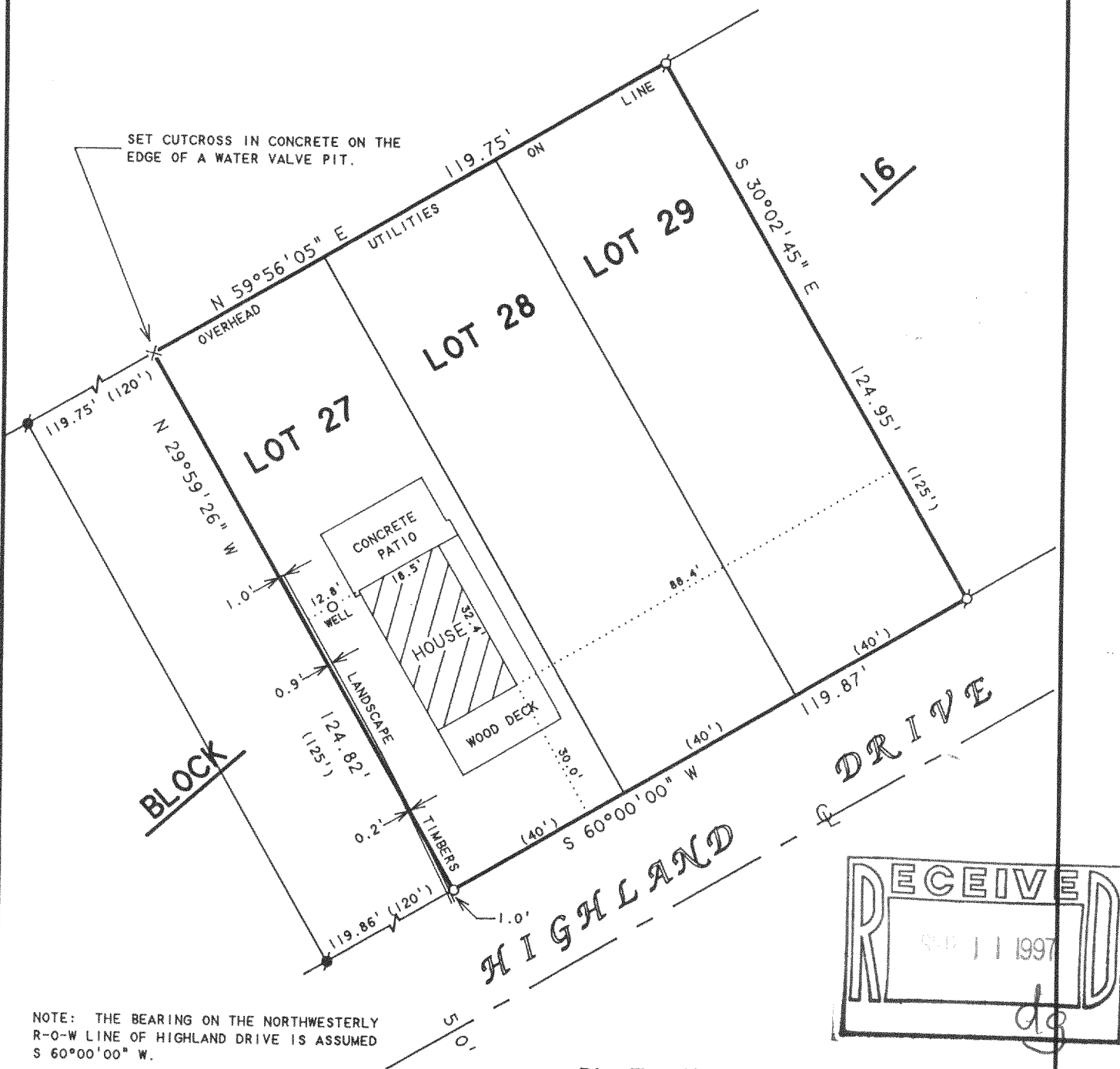

NOTE: THE BEARING ON THE NORTHWESTERLY  
R-O-W LINE OF HIGHLAND DRIVE IS ASSUMED  
S 60°00'00\" W.

## PLAT OF SURVEY OF

LOTS 27-29, BLOCK 16, DELAVAN LAKE VIEW CREST,  
T2N, R16E, WALWORTH COUNTY, WISCONSIN.

ORDERED BY: JERRY BECKER  
327 WILLOW AVE.  
DEERFIELD, IL 60015

N



SCALE 1"=30'

### LEGEND

- Ø - IRON PIPE FOUND
- - IRON PIPE SET
- x - CUTCROSS IN CONCRETE SET
- ( ) - RECORDED AS
- - IRON ROD FOUND

I, DAVID F. ABELL, DO HEREBY CERTIFY THAT I HAVE SURVEYED THE PROPERTY HEREON  
DESCRIBED ACCORDING TO THE OFFICIAL RECORDS AND THAT THE PLAT HEREON IS A  
CORRECT REPRESENTATION OF THE PROPERTY LINES TO THE BEST OF MY KNOWLEDGE AND  
BELIEF.

*David F. Abell*

DAVID F. ABELL  
WISCONSIN REGISTERED LAND SURVEYOR, S-1596

DATE: *April 24, 1997*

JOB NUMBER - 97065  
NOTE: THIS IS NOT A CERTIFIED COPY UNLESS SEALED.

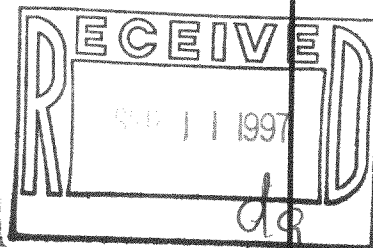

FDLV-110  
FDLV-111 216-2396