

Plat of Survey

SITUATED ON DARLINGTON STREET, IN THE VILLAGE OF DELAVAN, WISCONSIN.
LOT 3 IN BLOCK 10 IN DELMAR, A SUBDIVISION LOCATED IN THE SOUTHWEST 1/4 OF THE
SOUTHWEST 1/4, SOUTHEAST 1/4 OF THE SOUTHWEST 1/4 AND NORTHEAST 1/4 OF THE
SOUTHWEST 1/4 OF SECTION 27, TOWNSHIP 2 NORTH, RANGE 16 EAST, IN THE VILLAGE OF
DELAVAN, WALWORTH COUNTY, WISCONSIN.

APRIL 7, 1997

BEN FLITCROFT

SURVEY NO. 157673-MS

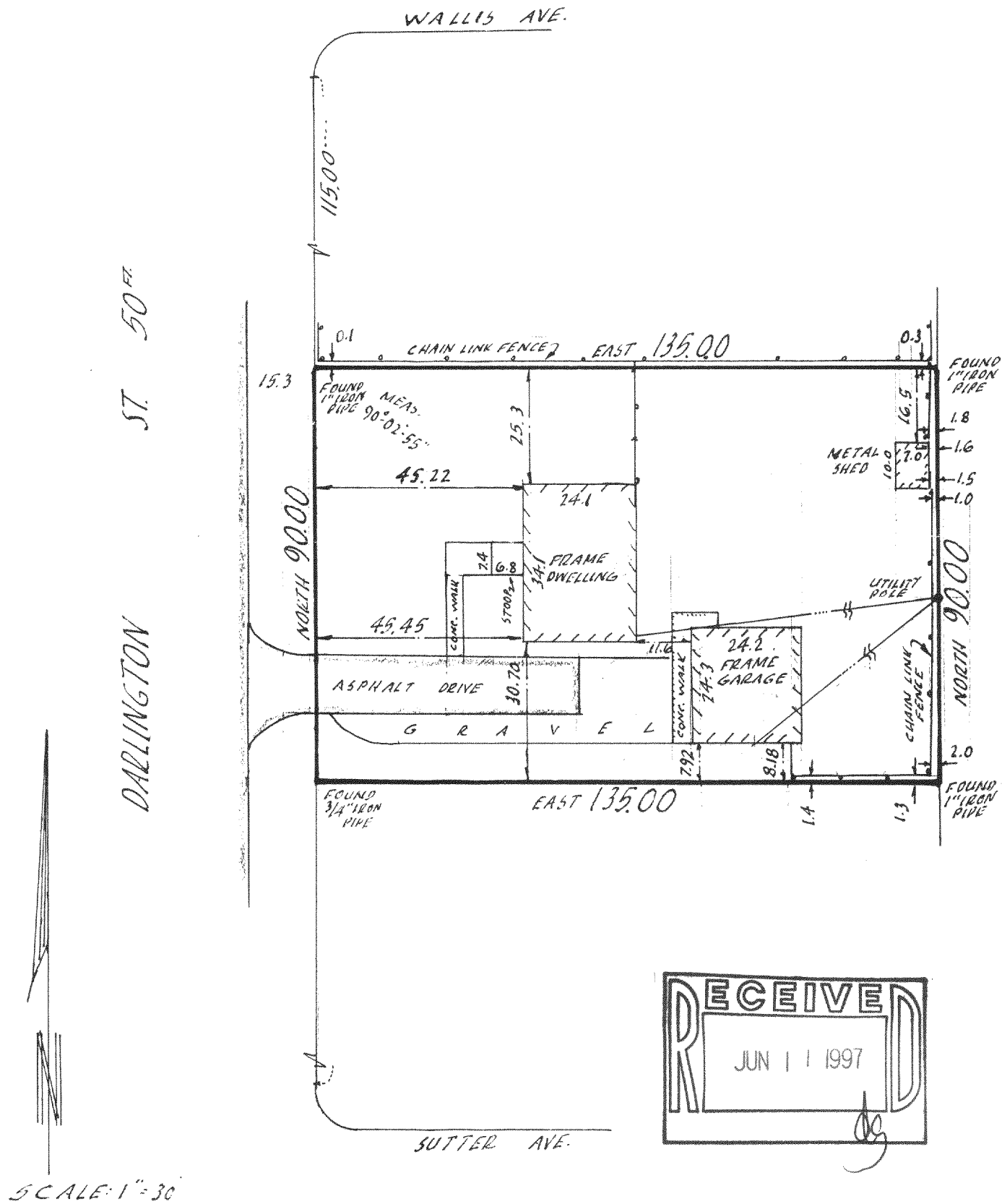

National Survey & Engineering

4125 North 124th Street
Brookfield, Wisconsin 53005-1837
Phone 414-781-1000
Fax 414-781-8466
1-800-842-7831

I Certify that I have surveyed the above described property (Property), and the above map is a true representation thereof and shows the size and location of the Property, its exterior boundaries, the location and dimensions of all visible structures thereon, boundary fences, apparent easements and roadways and visible encroachments, if any.

This survey is made for the exclusive use of the present owners of the Property, and also those who purchase, mortgage, or guarantee the title thereto, within one (1) year from date hereof.

SURVEYOR

FDM-43B
216-2394