

ABELL  
SURVEYING & MAPPING  
DELAVAN, WISCONSIN 53115  
414-728-6737

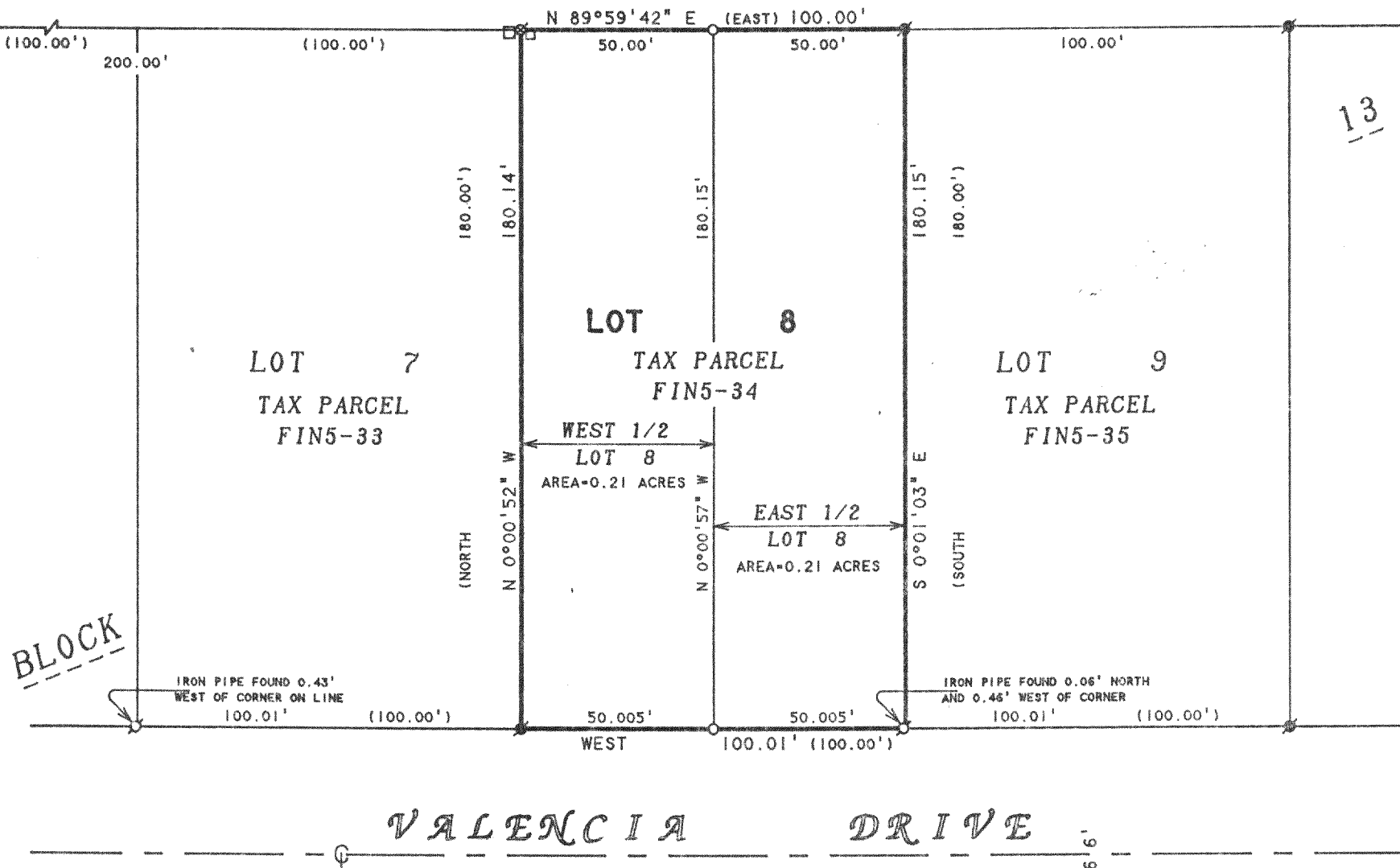
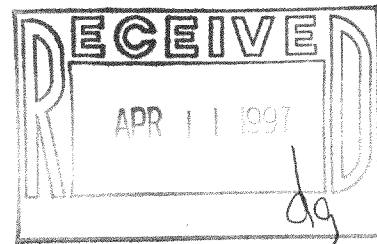

NOTE: BEARINGS ARE REFERENCED TO THE  
RECORDED SUBDIVISION PLAT.

ORDERED BY: WARREN BENTLEY  
P.O. BOX 488  
DELAVAN, WI 53115

PLAT OF SURVEY OF

LOT 8, BLOCK 13, INLET OAKS SUBDIVISION NO. 5,  
LOCATED IN T2N, R16E, WALWORTH COUNTY, WISCONSIN.

THIS IS A LOT LINE ADJUSTMENT BETWEEN THE WEST 1/2  
OF LOT 8, BLOCK 13 AND LOT 7, BLOCK 13, AND THE  
EAST 1/2 OF LOT 8, BLOCK 13 AND LOT 9, BLOCK 13, OF  
INLET OAKS SUBDIVISION NO. 5.

"THIS LOT LINE ADJUSTMENT BETWEEN ADJOINING LAND  
OWNERS DOES NOT CREATE ADDITIONAL LOTS AND THE  
ORIGINAL PARCELS ARE NOT REDUCED BELOW THE MINIMUM  
SIZE REQUIRED BY THE WALWORTH COUNTY ZONING  
ORDINANCES."

N



SCALE 1"=40'

LEGEND

- ⊗ -IRON PIPE FOUND
- ⊙ -IRON ROD FOUND
- -IRON PIPE SET
- ⊗ -60d SPIKE FOUND
- -UTILITY PEDS.
- ( ) -RECORDED AS

I, DAVID F. ABELL, DO HEREBY CERTIFY THAT I HAVE SURVEYED THE PROPERTY HEREON  
DESCRIBED ACCORDING TO THE OFFICIAL RECORDS AND THAT THE PLAT HEREON IS A  
CORRECT REPRESENTATION OF THE PROPERTY LINES TO THE BEST OF MY KNOWLEDGE AND  
BELIEF.

*David F. Abell*

DAVID F. ABELL  
WISCONSIN REGISTERED LAND SURVEYOR, S-1596

December 30, 1996

DATE JOB NUMBER - 96222  
NOTE: THIS IS NOT A CERTIFIED COPY UNLESS SEALED.

FIN5-34

216-2392