

CEDAR POINT DRIVE

ABELL
SURVEYING & MAPPING
DELAVER, WISCONSIN 53115
414-728-6737

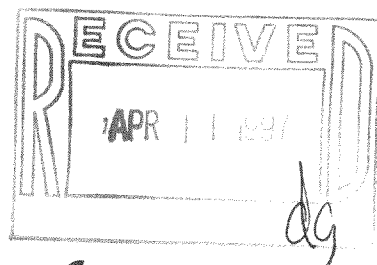

SCALE 1"=30'

LEGEND

- ⊗ - IRON PIPE FOUND
- ⊙ - IRON ROD FOUND
- ⊗ - MANHOLE COVER
- BE - BASEMENT ENTRY
- △ - UTILITY POLE
- - OVERHEAD UTILITY LINES
- () - RECORDED AS

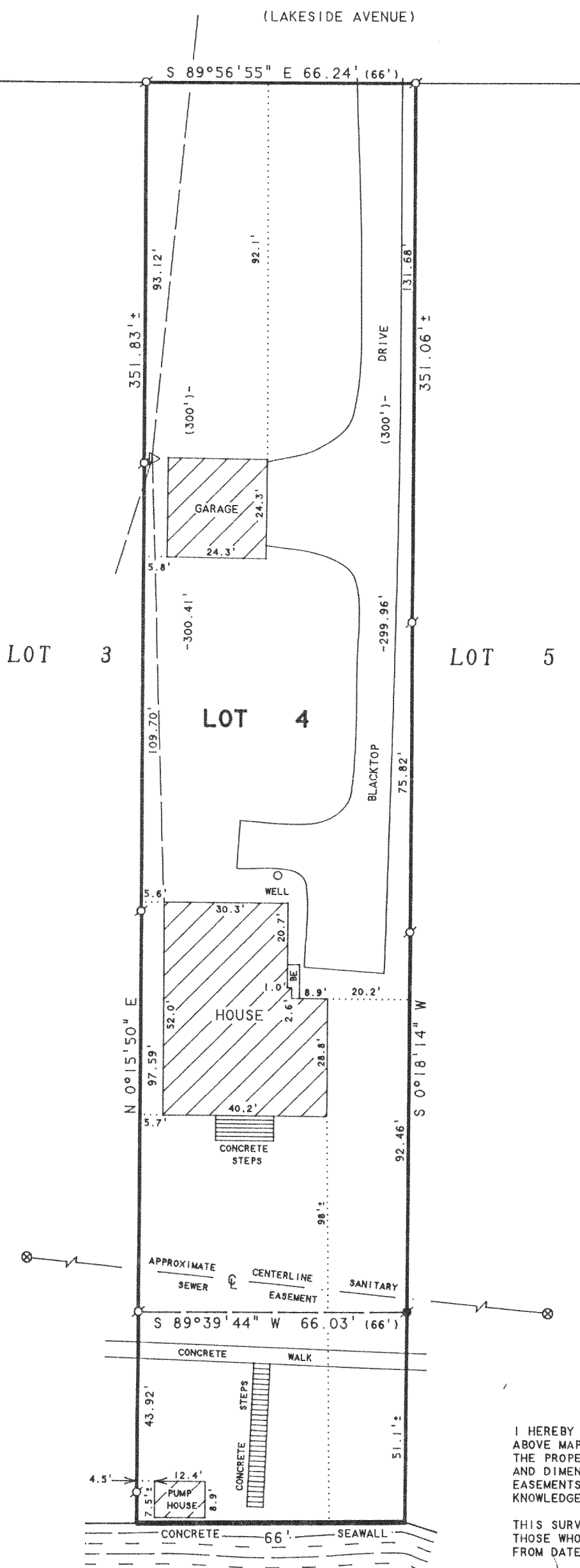

NOTE 1: LOCATION OF DRIVEWAY IS APPROXIMATE DUE TO SNOW COVER ON DATE OF SURVEY.

NOTE 2: BEARINGS ARE REFERENCED TO EXISTING SURVEY RECORDS.

ORDERED BY: PROFESSIONAL REALTY
1155 E. GENEVA STREET
DELAVER, WI 53115

PLAT OF SURVEY OF

LOT 4, CEDAR POINT, LOCATED IN T2N, R16E,
WALWORTH COUNTY, WISCONSIN.

I HEREBY CERTIFY THAT I HAVE SURVEYED THE ABOVE DESCRIBED PROPERTY AND THAT THE ABOVE MAP IS A TRUE REPRESENTATION THEREOF AND SHOWS THE SIZE AND LOCATION OF THE PROPERTY, ITS EXTERIOR BOUNDARIES, THE LOCATION OF ALL VISIBLE STRUCTURES AND DIMENSIONS OF ALL PRINCIPAL BUILDINGS THEREON, BOUNDARY FENCES, APPARENT EASEMENTS, ROADWAYS AND VISIBLE ENCROACHMENTS, IF ANY, TO THE BEST OF MY KNOWLEDGE AND BELIEF.

THIS SURVEY IS MADE FOR THE USE OF THE PRESENT OWNERS OF THE PROPERTY, AND ALSO THOSE WHO PURCHASE, MORTGAGE, OR GUARANTEE THE TITLE THERETO WITHIN ONE (1) YEAR FROM DATE HEREON.

David F. Abell

DAVID F. ABELL
WISCONSIN REGISTERED LAND SURVEYOR, S-1596

February 10, 1997

DATE: February 10, 1997 JOB NUMBER - 97016
NOTE: THIS IS NOT A CERTIFIED COPY UNLESS SEALED.

DELAVER LAKE

FC-4

216-2390