

# GEORGE T. DUNHAM

SURVEYING & SUBDIVIDING  
DELAVER, WISCONSIN

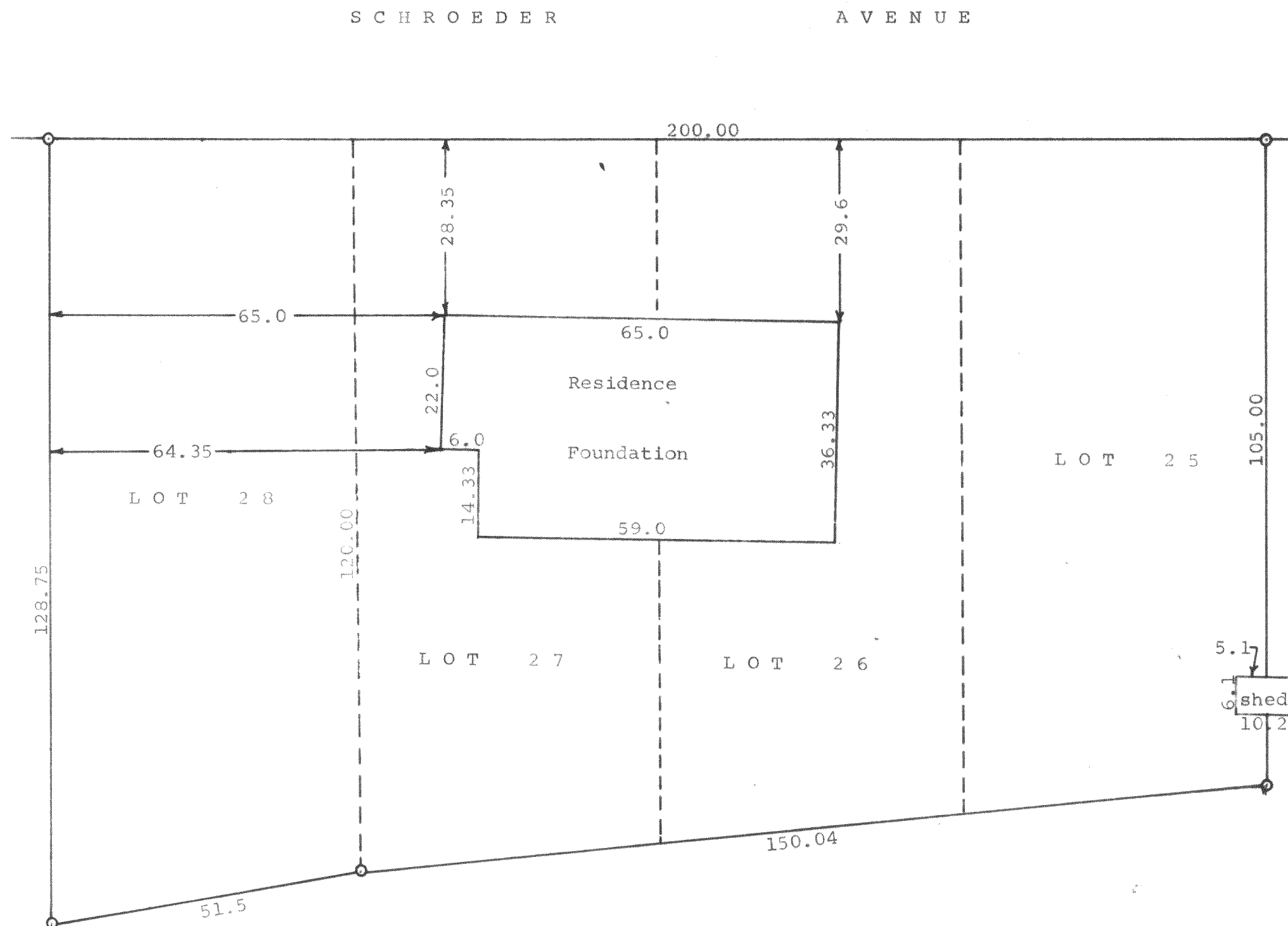

N

Scale - 1" = 20'  
O = Iron Pipe

STATE OF WISCONSIN)  
WALWORTH COUNTY ) SS

I, George T. Dunham, Surveyor, certify that I have surveyed  
the property described as follows,  
Lots 25, 26, 27, and 28 in Block 7 in Inlet Oaks Subdivision  
No. 4, located in Section 15, T 2 N, R 16 E, Walworth County,  
Wisconsin.

and that the above plat is an accurate survey and a true representation  
thereof and correctly shows the exterior boundary lines and location of  
the foundation on said property and the correct measurements thereof.  
April 22, 1966

*George T. Dunham*  
George T. Dunham, Surveyor

216-238

FIN 4-66