

PLAT OF SURVEY

LOTS 33, 34, AND 35 OF BLOCK "C" IN DELAVAN LAKE ASSEMBLY GROUNDS, AND A PARCEL OF LAND BEING PART OF LOT 7 OF MABIE WOOD LYING SOUTH OF SAID LOTS 33, 34, AND 35. ALL LOCATED IN SECTION 21, TOWN 2 NORTH, RANGE 16 EAST, WALWORTH COUNTY, WISCONSIN

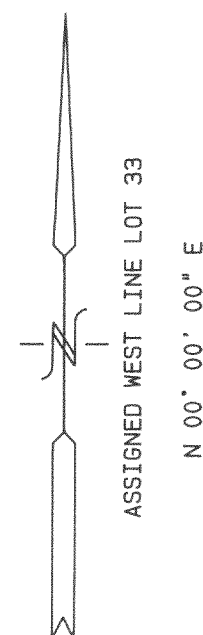

EXISTING RESIDENCE AND GARAGE TO BE REMOVED. PROPOSED STRUCTURES TO BE STAKED AFTER SITE PREPARATION

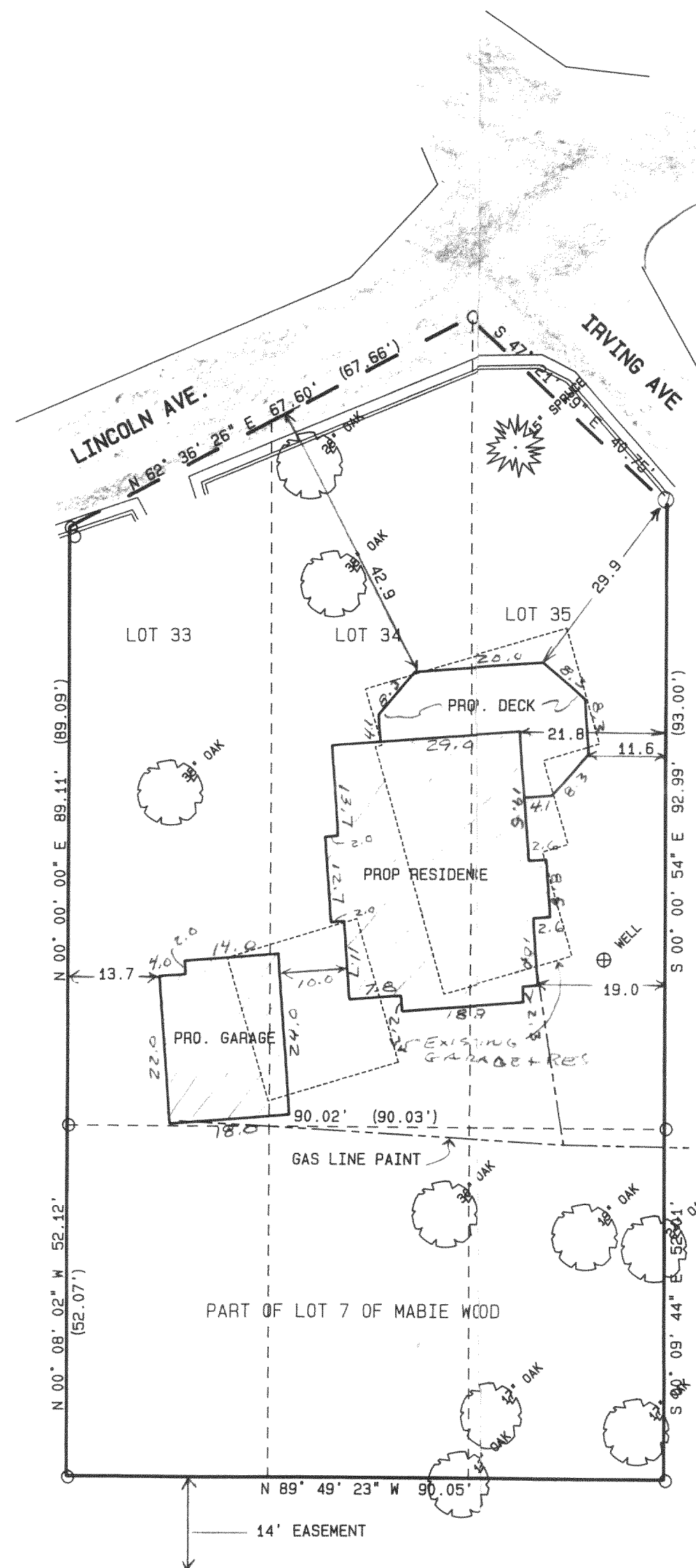

○ = FOUND IRON PIPE STAKE
 (x) = RECORDED AS

NOTE: COPIES OF THIS MAP TO WHICH THE FOLLOWING CERTIFICATE WILL APPLY ARE BLUE LINE PRINTS SHOWING SURVEYOR'S ORIGINAL SEAL AND SIGNATURE IN BLACK INK. COPIES BY ANY OTHER MEANS MAY HAVE ALTERATIONS WHICH DO NOT REPRESENT THE SURVEYOR'S WORK PRODUCT.

I HEREBY CERTIFY THAT THE ABOVE DESCRIBED PROPERTY HAS BEEN SURVEYED UNDER MY DIRECTION AND THAT THE ABOVE MAP IS A TRUE REPRESENTATION THEREOF AND SHOWS THE SIZE AND LOCATION OF THE PROPERTY AND ITS EXTERIOR BOUNDARIES. THIS SURVEY IS MADE FOR THE USE OF THE PRESENT OWNERS OF THE PROPERTY, AND ALSO THOSE WHO PURCHASE, MORTGAGE, OR GUARANTEE THE TITLE THERETO WITHIN ONE YEAR FROM THE DATE HEREOF.

DATED: 9-20-96

PETER S. GORDON R.L.S. 2101

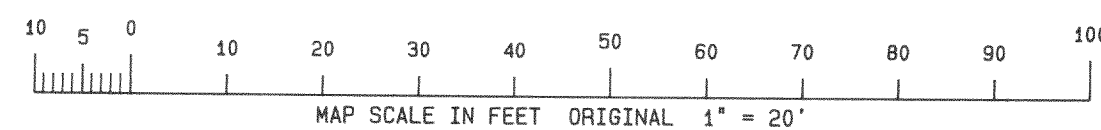
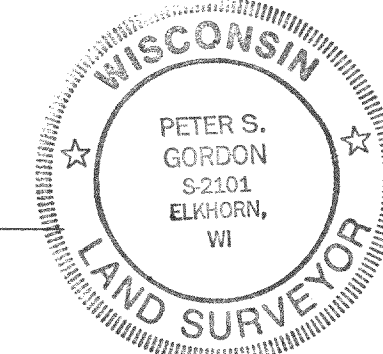

WORK ORDERED BY:
 HELEN TOTAL CONSTRUCTION
 P.O. BOX 17
 ELKHORN, WISCONSIN 53121

FARRIS, HANSEN & ASSOCIATES, INC.
 Engineering, Architecture, Surveying
 7 Ridgway Court P.O. Box 437
 ELKHORN, WISCONSIN 53121
 Office: (414) 723-2098
 Fax: (414) 723-5886

REVISIONS

PROJECT NO.
 4629

DATE
 09/20/96

SHEET NO.
 1 OF 1

FDLA-42
 216-2379

