

ABELL
 SURVEYING & MAPPING
 DELAVAN, WISCONSIN 53115
 414-728-6737



SCALE 1" = 20'

LEGEND

- ⊘ - IRON PIPE FOUND
- - IRON PIPE SET
- * - WOOD FENCE
- ** - WIRE FENCE
- *** - CHAINLINK FENCE
- - OVERHEAD UTILITY LINES
- () - RECORDED AS

ORDERED BY: RIEMER LAW OFFICE
 601 E. WALWORTH AVENUE
 DELAVAN, WI 53115

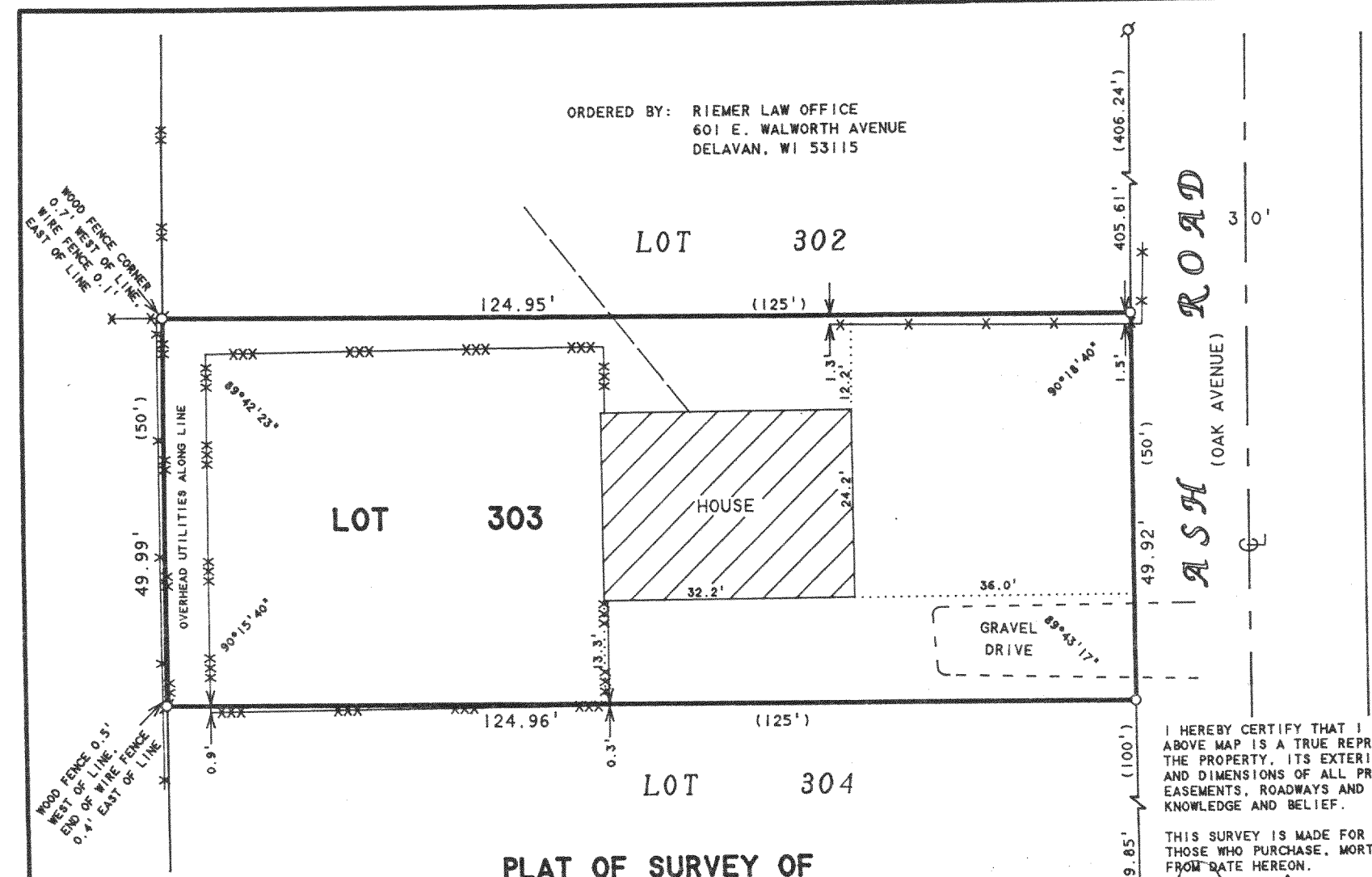

I HEREBY CERTIFY THAT I HAVE SURVEYED THE ABOVE DESCRIBED PROPERTY AND THAT THE ABOVE MAP IS A TRUE REPRESENTATION THEREOF AND SHOWS THE SIZE AND LOCATION OF THE PROPERTY, ITS EXTERIOR BOUNDARIES, THE LOCATION OF ALL VISIBLE STRUCTURES AND DIMENSIONS OF ALL PRINCIPAL BUILDINGS THEREON, BOUNDARY FENCES, APPARENT EASEMENTS, ROADWAYS AND VISIBLE ENCROACHMENTS, IF ANY, TO THE BEST OF MY KNOWLEDGE AND BELIEF.

THIS SURVEY IS MADE FOR THE USE OF THE PRESENT OWNERS OF THE PROPERTY, AND ALSO THOSE WHO PURCHASE, MORTGAGE, OR GUARANTEE THE TITLE THERETO WITHIN ONE (1) YEAR FROM DATE HEREON.

David F. Abell

DAVID F. ABELL
 WISCONSIN REGISTERED LAND SURVEYOR, S-1596

September 13, 1996

DATE: _____ JOB NUMBER - 96166
 NOTE: THIS IS NOT A CERTIFIED COPY UNLESS SEALED.

PLAT OF SURVEY OF

LOT 303, LAKE DELAVAN HIGHLANDS, LOCATED
 IN T2N, R16E, WALWORTH COUNTY, WISCONSIN.

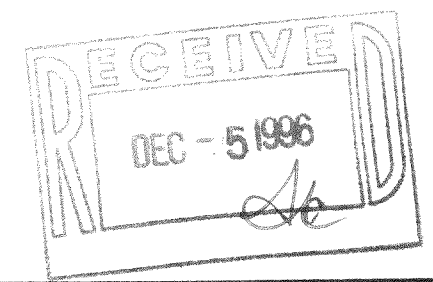

FLAD-229
 216-2369