

ABELL
SURVEYING & MAPPING
DEHAVAN, WISCONSIN 53115
414-728-6737

STREET
(LOTUS AVENUE)
POPLAR

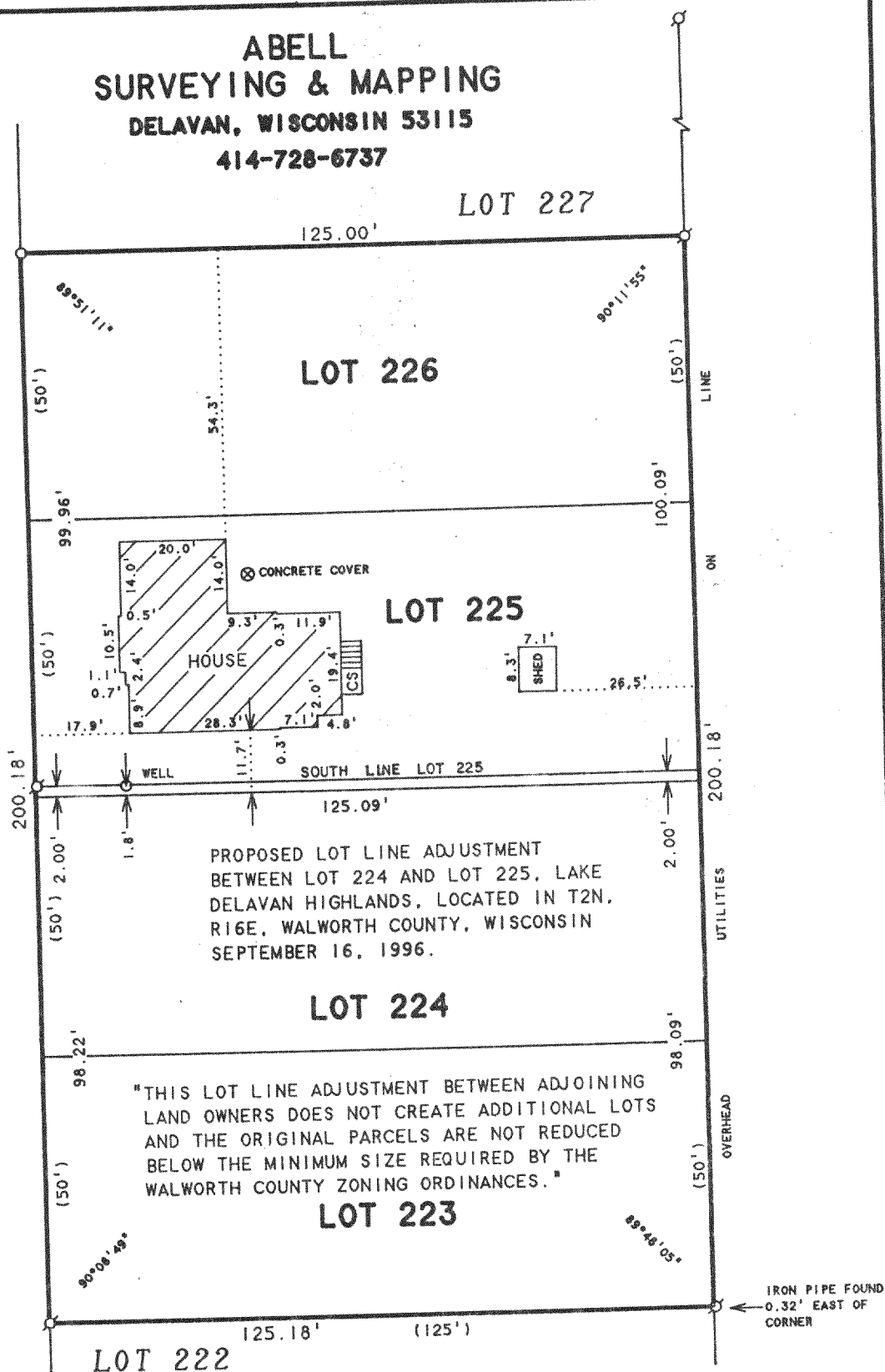

ORDERED BY: CENTURY 21-SKANDIA REALTY
312 S. 7th STREET
DEHAVAN, WI. 53115

PLAT OF SURVEY OF

LOTS 223-226, LAKE DELAVAN HIGHLANDS.
LOCATED IN T2N, R16E, WALWORTH COUNTY,
WISCONSIN.

N



SCALE 1"=30'

LEGEND

- ⊗ - IRON PIPE FOUND
- - IRON PIPE SET
- CS - CONCRETE STOOP
- () - RECORDED AS

FLAD-168

I HEREBY CERTIFY THAT I HAVE SURVEYED THE ABOVE DESCRIBED PROPERTY AND THAT THE ABOVE MAP IS A TRUE REPRESENTATION THEREOF AND SHOWS THE SIZE AND LOCATION OF THE PROPERTY, ITS EXTERIOR BOUNDARIES, THE LOCATION OF ALL VISIBLE STRUCTURES AND DIMENSIONS OF ALL PRINCIPAL BUILDINGS THEREON, BOUNDARY FENCES, APPARENT EASEMENTS, ROADWAYS AND VISIBLE ENCROACHMENTS, IF ANY, TO THE BEST OF MY KNOWLEDGE AND BELIEF.

THIS SURVEY IS MADE FOR THE USE OF THE PRESENT OWNERS OF THE PROPERTY, AND ALSO THOSE WHO PURCHASE, MORTGAGE, OR GUARANTEE THE TITLE THERETO WITHIN ONE (1) YEAR FROM DATE HEREON.

David F. Abell
DAVID F. ABELL
WISCONSIN REGISTERED LAND SURVEYOR, S-1596

July 15, 1996

DATE: July 15, 1996
JOB NUMBER: 96094
NOTE: THIS IS NOT A CERTIFIED COPY UNLESS SEALED.

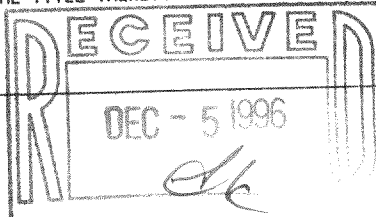

216-2368

ABELL
SURVEYING & MAPPING
DELAVER, WISCONSIN 53115
414-728-6737

STREET

(LOTUS AVENUE)

POPLAR

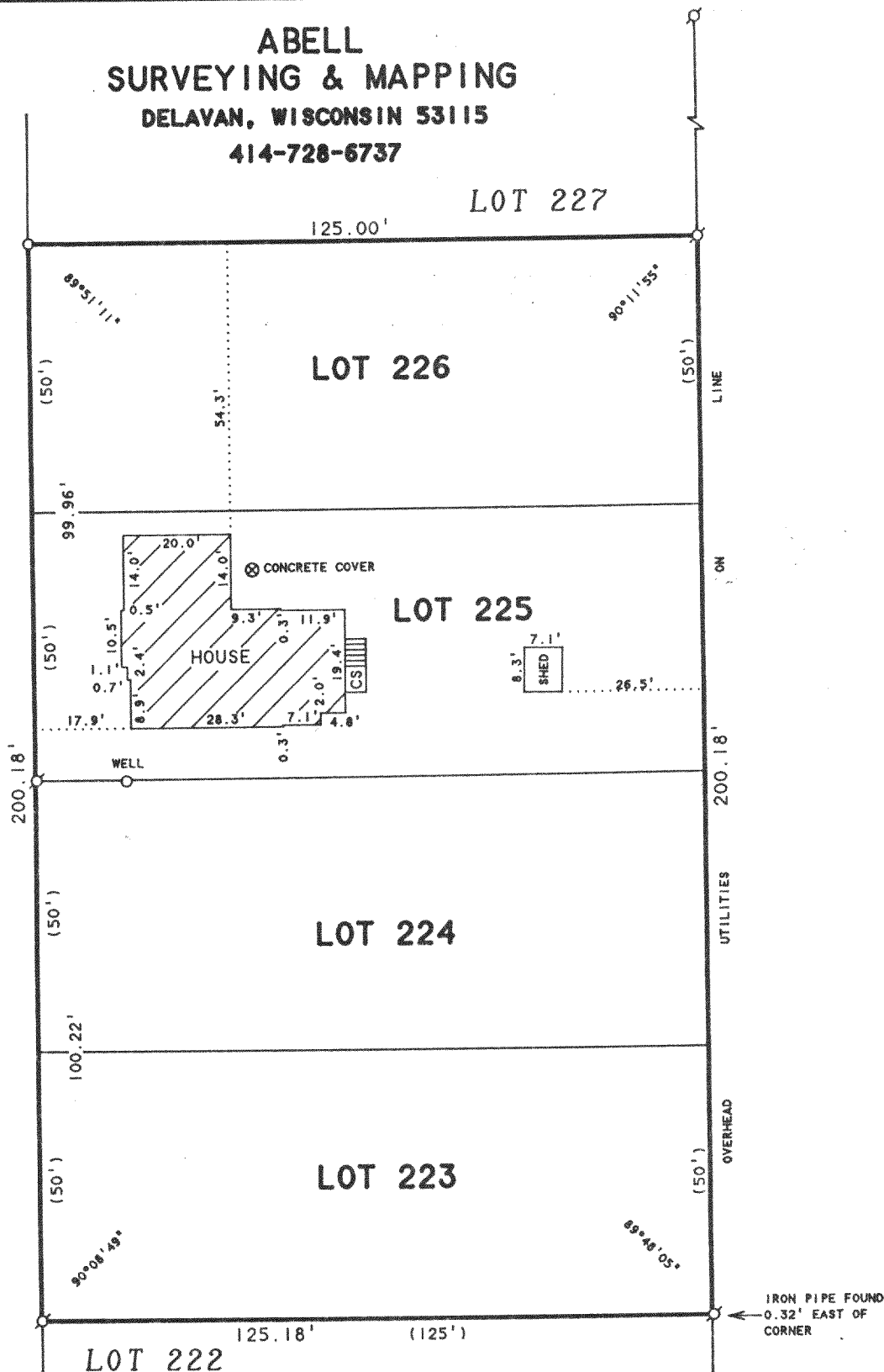

ORDERED BY: CENTURY 21-SKANDIA REALTY
312 S. 7th STREET
DELAVER, WI. 53115

PLAT OF SURVEY OF

LOTS 223-226, LAKE DELAVAN HIGHLANDS,
LOCATED IN T2N, R16E, WALWORTH COUNTY,
WISCONSIN.

N



SCALE 1"=30'

LEGEND

- Ø - IRON PIPE FOUND
- O - IRON PIPE SET
- CS - CONCRETE STOOP
- () - RECORDED AS

I HEREBY CERTIFY THAT I HAVE SURVEYED THE ABOVE DESCRIBED PROPERTY AND THAT THE ABOVE MAP IS A TRUE REPRESENTATION THEREOF AND SHOWS THE SIZE AND LOCATION OF THE PROPERTY, ITS EXTERIOR BOUNDARIES, THE LOCATION OF ALL VISIBLE STRUCTURES AND DIMENSIONS OF ALL PRINCIPAL BUILDINGS THEREON, BOUNDARY FENCES, APPARENT EASEMENTS, ROADWAYS AND VISIBLE ENCROACHMENTS, IF ANY, TO THE BEST OF MY KNOWLEDGE AND BELIEF.

THIS SURVEY IS MADE FOR THE USE OF THE PRESENT OWNERS OF THE PROPERTY, AND ALSO THOSE WHO PURCHASE, MORTGAGE, OR GUARANTEE THE TITLE THERETO WITHIN ONE (1) YEAR FROM DATE HEREON.

David F. Abell
DAVID F. ABELL
WISCONSIN REGISTERED LAND SURVEYOR, S-1596

July 15, 1996

DATE JOB NUMBER 96094
NOTE: THIS IS NOT A CERTIFIED COPY UNLESS SEALED.

