

**ABELL  
SURVEYING & MAPPING**  
DELAVAN, WISCONSIN 53115  
414-728-6737



SCALE 1"=30'  
LEGEND

- ⊙ - IRON PIPE FOUND
- CS - CONCRETE STOOP
- ( ) - RECORDED AS

ORDERED BY: RE/MAX GENEVA REALTY, LTD.  
101 BROAD STREET  
LAKE GENEVA, WI 53147

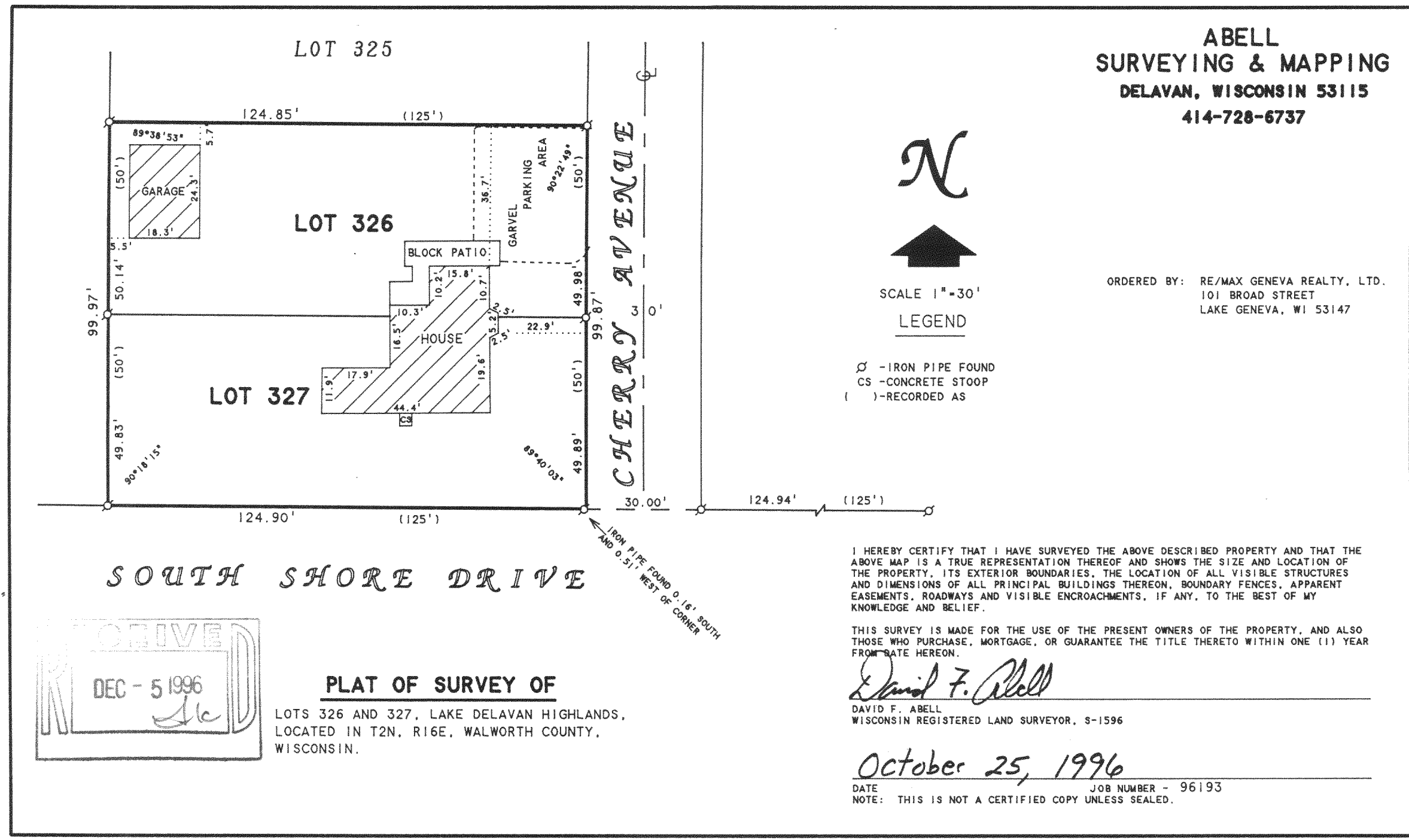

*SOUTH SHORE DRIVE*

IRON PIPE FOUND 0.16' SOUTH  
AND 0.51' WEST OF CORNER

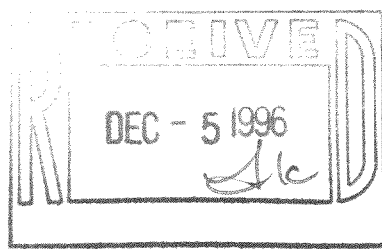

**PLAT OF SURVEY OF**

LOTS 326 AND 327, LAKE DELAVAN HIGHLANDS,  
LOCATED IN T2N, R16E, WALWORTH COUNTY,  
WISCONSIN.

I HEREBY CERTIFY THAT I HAVE SURVEYED THE ABOVE DESCRIBED PROPERTY AND THAT THE ABOVE MAP IS A TRUE REPRESENTATION THEREOF AND SHOWS THE SIZE AND LOCATION OF THE PROPERTY, ITS EXTERIOR BOUNDARIES, THE LOCATION OF ALL VISIBLE STRUCTURES AND DIMENSIONS OF ALL PRINCIPAL BUILDINGS THEREON, BOUNDARY FENCES, APPARENT EASEMENTS, ROADWAYS AND VISIBLE ENCROACHMENTS, IF ANY, TO THE BEST OF MY KNOWLEDGE AND BELIEF.

THIS SURVEY IS MADE FOR THE USE OF THE PRESENT OWNERS OF THE PROPERTY, AND ALSO THOSE WHO PURCHASE, MORTGAGE, OR GUARANTEE THE TITLE THERETO WITHIN ONE (1) YEAR FROM DATE HEREON.

*David F. Abell*

DAVID F. ABELL  
WISCONSIN REGISTERED LAND SURVEYOR, S-1596

*October 25, 1996*

DATE: \_\_\_\_\_ JOB NUMBER - 96193  
NOTE: THIS IS NOT A CERTIFIED COPY UNLESS SEALED.

FLAD-246  
216-2366