

**ABELL
SURVEYING & MAPPING
DELAVAN, WISCONSIN 53115
414-728-6737**

PERPETUAL RIGHT-OF-WAY EASEMENT FOR
INGRESS AND EGRESS TO LOT 28 AS
RECORDED IN VOL. 663 ON PAGE 113 AS
DOCUMENT NO. 602757.



SCALE 1"=20'

LEGEND

- - IRON PIPE FOUND
- - IRON ROD FOUND
- OVERHEAD UTILITY LINE
- () - RECORDED AS

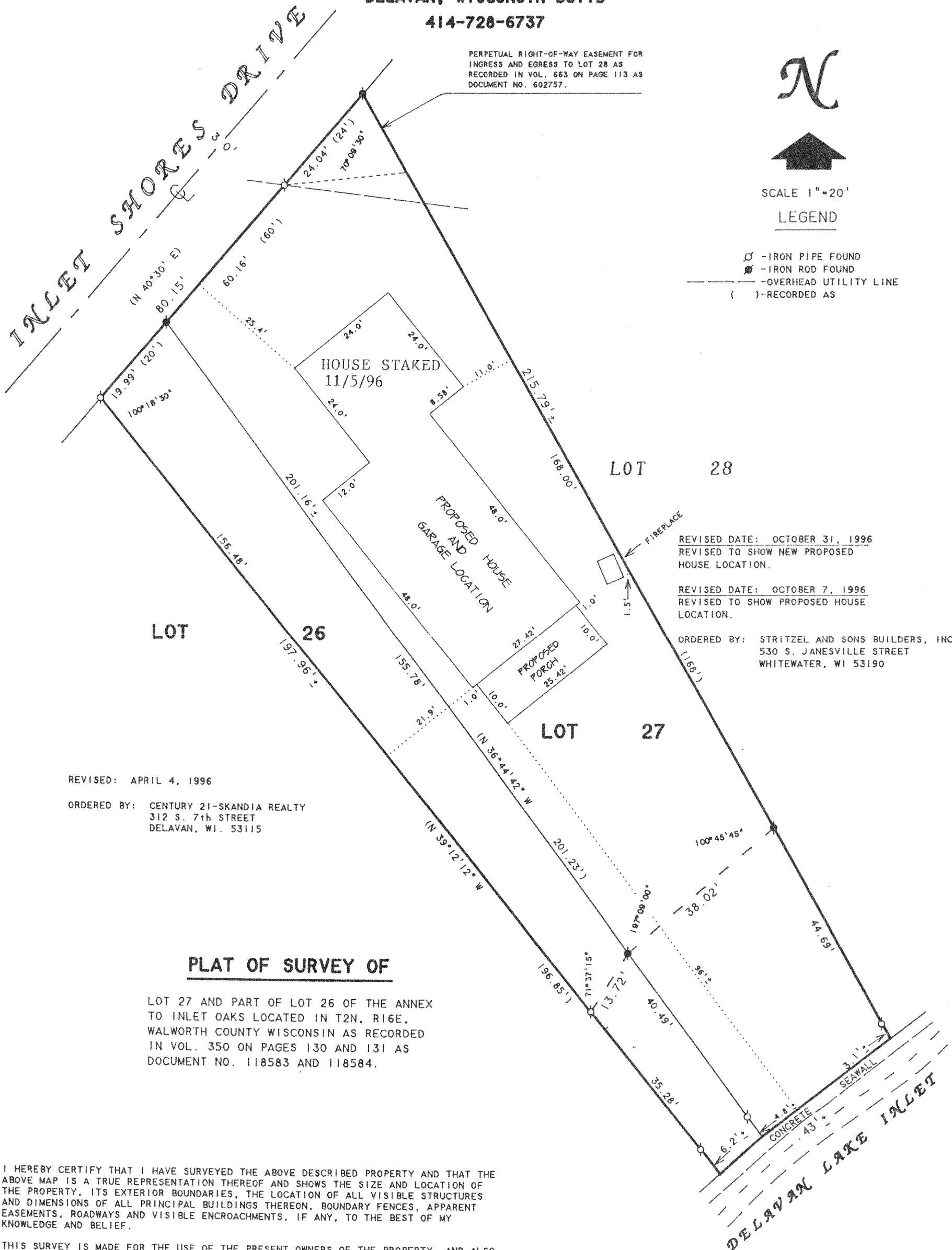

REVISED: APRIL 4, 1996

ORDERED BY: CENTURY 21-SKANDIA REALTY
312 S. 7th STREET
DELAHAN, WI. 53115

REVISED DATE: OCTOBER 31, 1996
REVISED TO SHOW NEW PROPOSED
HOUSE LOCATION.

REVISED DATE: OCTOBER 7, 1996
REVISED TO SHOW PROPOSED HOUSE
LOCATION.

ORDERED BY: STRITZEL AND SONS BUILDERS, INC.
530 S. JANESVILLE STREET
WHITEWATER, WI 53190

PLAT OF SURVEY OF

LOT 27 AND PART OF LOT 26 OF THE ANNEX
TO INLET OAKS LOCATED IN T2N, R16E,
WALWORTH COUNTY WISCONSIN AS RECORDED
IN VOL. 350 ON PAGES 130 AND 131 AS
DOCUMENT NO. 118583 AND 118584.

I HEREBY CERTIFY THAT I HAVE SURVEYED THE ABOVE DESCRIBED PROPERTY AND THAT THE
ABOVE MAP IS A TRUE REPRESENTATION THEREOF AND SHOWS THE SIZE AND LOCATION OF
THE PROPERTY, ITS EXTERIOR BOUNDARIES, THE LOCATION OF ALL VISIBLE STRUCTURES
AND DIMENSIONS OF ALL PRINCIPAL BUILDINGS THEREON, BOUNDARY FENCES, APPARENT
EASEMENTS, ROADWAYS AND VISIBLE ENCROACHMENTS, IF ANY, TO THE BEST OF MY
KNOWLEDGE AND BELIEF.

THIS SURVEY IS MADE FOR THE USE OF THE PRESENT OWNERS OF THE PROPERTY, AND ALSO
THOSE WHO PURCHASE, MORTGAGE, OR GUARANTEE THE TITLE THERETO WITHIN ONE (1) YEAR
FROM DATE HEREON.

David F. Abell

DAVID F. ABELL
WISCONSIN REGISTERED LAND SURVEYOR, S-1596

Feb. 20, 1992

DATE: _____ JOB NUMBER - 92024
NOTE: THIS IS NOT A CERTIFIED COPY UNLESS SEALED.

REVISED DATE: APRIL 4, 1996
REVISED DATE: APRIL 20, 1992
REVISED DATE: MARCH 19, 1992

ORDERED BY: BRICE SOLTYS
30 N. RAMMER AVE.
ARLINGTON HEIGHTS, IL. 60004

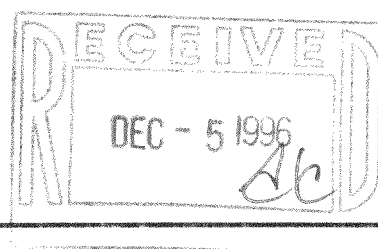

FIA-22
214-2353