

ABELL
SURVEYING & MAPPING
DELAN, WISCONSIN 53115
414-728-6737

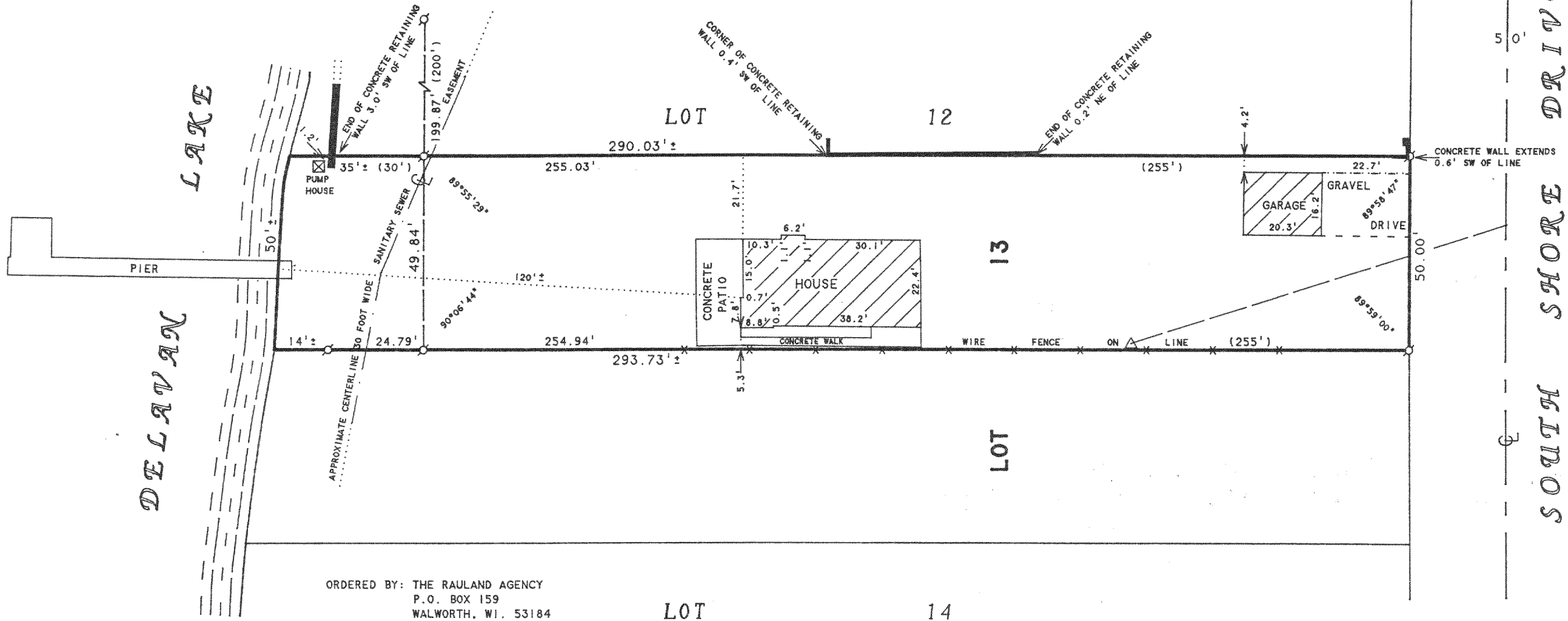

ORDERED BY: THE RAULAND AGENCY
P.O. BOX 159
WALWORTH, WI. 53184

PLAT OF SURVEY OF

THE EAST 50 FEET OF LOT 13, THE HARRINGTON
SUBDIVISION, LOCATED IN T2N, R16E, WALWORTH
COUNTY, WISCONSIN.

SCALE 1"=30'

LEGEND

- - IRON PIPE FOUND
- △ - UTILITY POLE
- - OVERHEAD UTILITY LINE
- * - WIRE FENCE
- () - RECORDED AS

I HEREBY CERTIFY THAT I HAVE SURVEYED THE ABOVE DESCRIBED PROPERTY AND THAT THE ABOVE MAP IS A TRUE REPRESENTATION THEREOF AND SHOWS THE SIZE AND LOCATION OF THE PROPERTY, ITS EXTERIOR BOUNDARIES, THE LOCATION OF ALL VISIBLE STRUCTURES AND DIMENSIONS OF ALL PRINCIPAL BUILDINGS THEREON, BOUNDARY FENCES, APPARENT EASEMENTS, ROADWAYS AND VISIBLE ENCROACHMENTS, IF ANY, TO THE BEST OF MY KNOWLEDGE AND BELIEF.

THIS SURVEY IS MADE FOR THE USE OF THE PRESENT OWNERS OF THE PROPERTY, AND ALSO THOSE WHO PURCHASE, MORTGAGE, OR GUARANTEE THE TITLE THERETO WITHIN ONE (1) YEAR FROM DATE HEREON.

David F. Abell

DAVID F. ABELL
WISCONSIN REGISTERED LAND SURVEYOR, S-1596

August 20, 1996

DATE: August 20, 1996 JOB NUMBER - 96149
NOTE: THIS IS NOT A CERTIFIED COPY UNLESS SEALED.

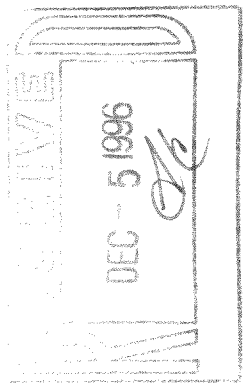

FHA-17
216-2351

ABELL
SURVEYING & MAPPING
DELANAN, WISCONSIN 53115
414-728-6737

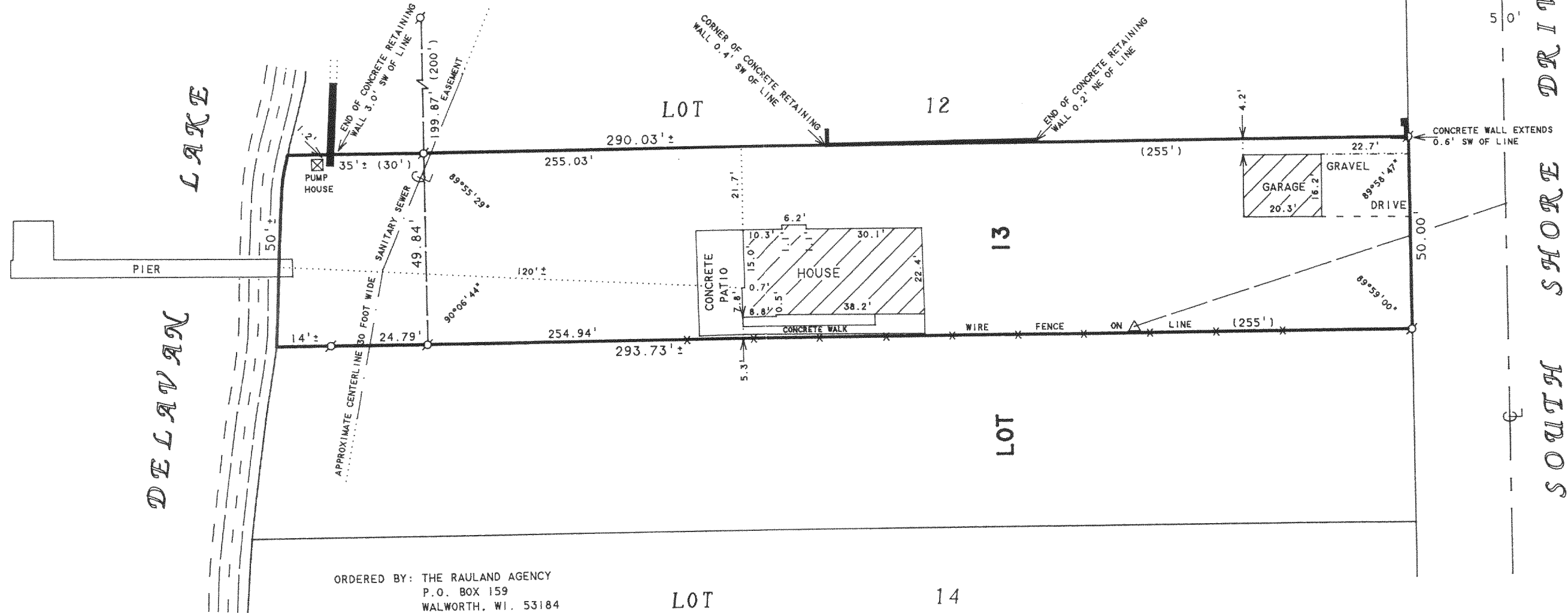

N

SCALE 1"=30'

- LEGEND
- -IRON PIPE FOUND
 - △ -UTILITY POLE
 - -OVERHEAD UTILITY LINE
 - * -WIRE FENCE
 - () -RECORDED AS

PLAT OF SURVEY OF
THE EAST 50 FEET OF LOT 13, THE HARRINGTON
SUBDIVISION, LOCATED IN T2N, R16E, WALWORTH
COUNTY, WISCONSIN.

I HEREBY CERTIFY THAT I HAVE SURVEYED THE ABOVE DESCRIBED PROPERTY AND THAT THE ABOVE MAP IS A TRUE REPRESENTATION THEREOF AND SHOWS THE SIZE AND LOCATION OF THE PROPERTY, ITS EXTERIOR BOUNDARIES, THE LOCATION OF ALL VISIBLE STRUCTURES AND DIMENSIONS OF ALL PRINCIPAL BUILDINGS THEREON, BOUNDARY FENCES, APPARENT EASEMENTS, ROADWAYS AND VISIBLE ENCROACHMENTS, IF ANY, TO THE BEST OF MY KNOWLEDGE AND BELIEF.

THIS SURVEY IS MADE FOR THE USE OF THE PRESENT OWNERS OF THE PROPERTY, AND ALSO THOSE WHO PURCHASE, MORTGAGE, OR GUARANTEE THE TITLE THERETO WITHIN ONE (1) YEAR FROM DATE HEREON.

David F. Abell

DAVID F. ABELL
WISCONSIN REGISTERED LAND SURVEYOR, S-1596

August 20, 1996

DATE: August 20, 1996 JOB NUMBER - 96149
NOTE: THIS IS NOT A CERTIFIED COPY UNLESS SEALED.