

WILLOW POINT DRIVE

ABELL
SURVEYING & MAPPING
DELAVER, WISCONSIN 53115
414-728-6737

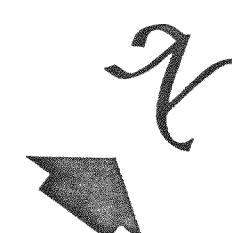
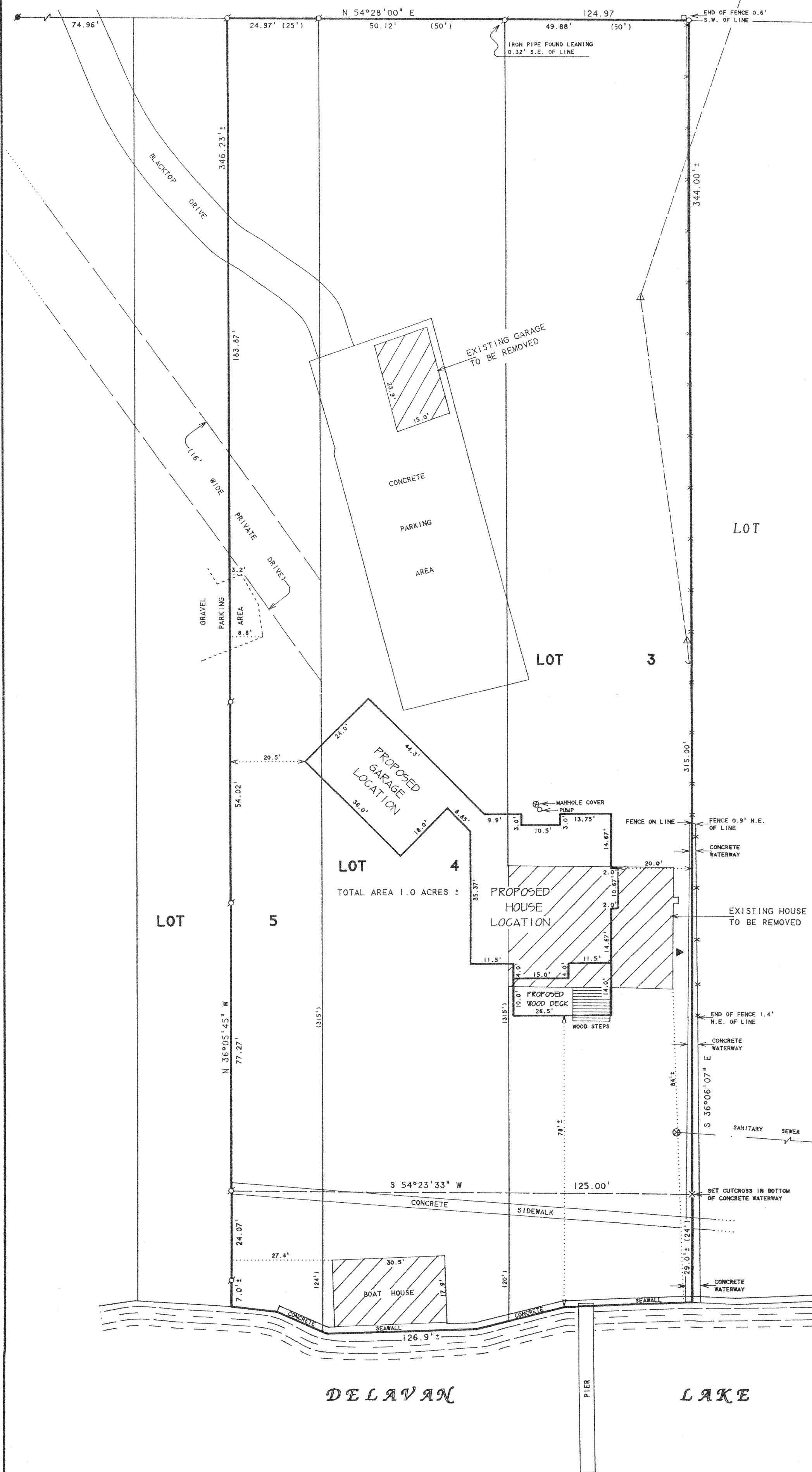

SCALE 1"=20'

LEGEND

- - IRON PIPE FOUND
- - IRON ROD FOUND
- - IRON ROD SET
- × - CUTCROSS IN CONCRETE SET
- △ - UTILITY POLE
- - GUY WIRE
- - OVERHEAD UTILITY LINES
- - UTILITY PED.
- - WIRE FENCE
- ▲ - T.V. ANTENNA
- ⊗ - MANHOLE COVER
- () - RECORDED AS

PLAT OF SURVEY OF

LOTS 3 AND 4 AND THE NORTHEAST 25 FEET OF LOT 5,
WILLOW POINT PARK, LOCATED IN T2N, R16E,
WALWORTH COUNTY, WISCONSIN.

ORDERED BY: PROFESSIONAL REALTY
706 E. GENEVA ST.
DELAVER, WI. 53115

NOTE: BEARINGS ARE REFERENCED TO
EXISTING SURVEY RECORDS.

REVISED DATE: SEPTEMBER 20, 1996
REVISED TO SHOW PROPOSED HOUSE AND
GARAGE LOCATION.

ORDERED BY: DON MONTESMA
1818 HOBBS DRIVE
UNIT 4
DELAVER, WI 53115

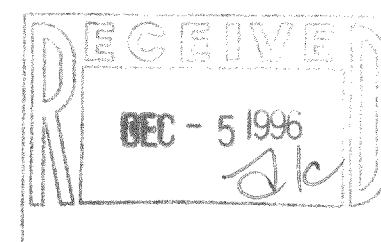

I HEREBY CERTIFY THAT I HAVE SURVEYED THE ABOVE DESCRIBED PROPERTY AND THAT THE ABOVE MAP IS A TRUE REPRESENTATION THEREOF AND SHOWS THE SIZE AND LOCATION OF THE PROPERTY, ITS EXTERIOR BOUNDARIES, THE LOCATION OF ALL VISIBLE STRUCTURES AND DIMENSIONS OF ALL PRINCIPAL BUILDINGS THEREON, BOUNDARY FENCES, APPARENT EASEMENTS, ROADWAYS AND VISIBLE ENCROACHMENTS, IF ANY, TO THE BEST OF MY KNOWLEDGE AND BELIEF.

THIS SURVEY IS MADE FOR THE USE OF THE PRESENT OWNERS OF THE PROPERTY, AND ALSO THOSE WHO PURCHASE, MORTGAGE, OR GUARANTEE THE TITLE THERETO WITHIN ONE (1) YEAR FROM DATE HEREON.

David F. Abell
DAVID F. ABELL
WISCONSIN REGISTERED LAND SURVEYOR, S-1596

September 7, 1994
DATE JOB NUMBER - 94027
NOTE: THIS IS NOT A CERTIFIED COPY UNLESS SEALED.

FWI-2

216-2347