

NOTE: BEARINGS ARE REFERENCED
TO THE RECORDED
SUBDIVISION PLAT.

**ABELL
SURVEYING & MAPPING**
DELAVER, WISCONSIN 53115
414-728-6737

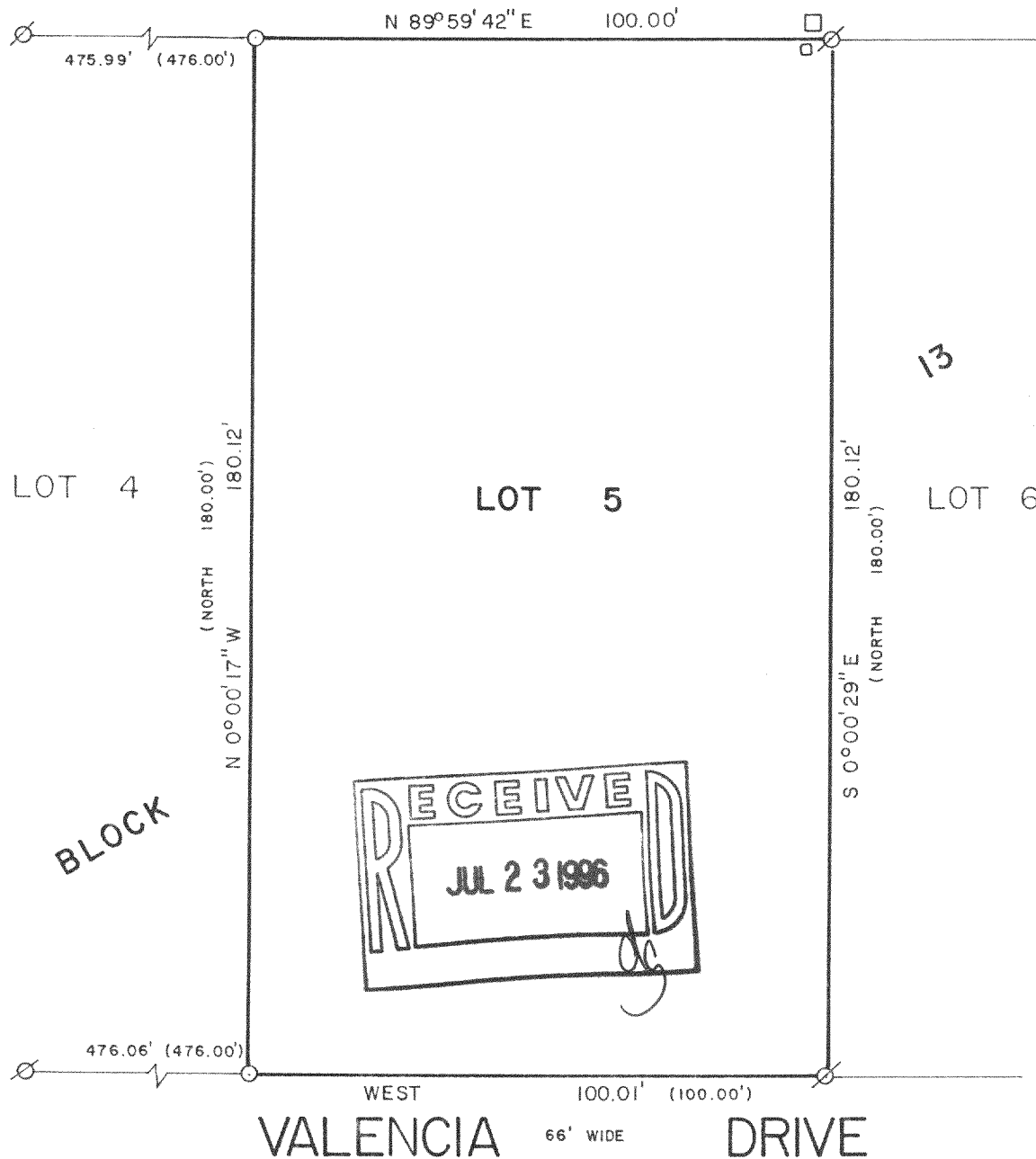

PLAT OF SURVEY OF

LOT 5, BLOCK 13, INLET OAKS SUBDIVISION NO. 5,
LOCATED IN T2N,R16E, WALWORTH COUNTY, WISCONSIN.

ORDERED BY: PROFESSIONAL REALTY
1155 E. GENEVA ST.
DELAVER, WI 53115



SCALE - 1"=30'

LEGEND

- Ø - IRON ROD FOUND
- - IRON ROD SET
- - UTILITY PEDS.
- () - RECORDED AS

I HEREBY CERTIFY THAT I HAVE SURVEYED THE ABOVE DESCRIBED PROPERTY AND THAT THE ABOVE MAP IS A TRUE REPRESENTATION THEREOF AND SHOWS THE SIZE AND LOCATION OF THE PROPERTY, ITS EXTERIOR BOUNDARIES, THE LOCATION OF ALL VISIBLE STRUCTURES AND DIMENSIONS OF ALL PRINCIPAL BUILDINGS THEREON, BOUNDARY FENCES, APPARENT EASEMENTS, ROADWAYS AND VISIBLE ENCROACHMENTS, IF ANY, TO THE BEST OF MY KNOWLEDGE AND BELIEF.

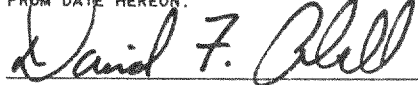
THIS SURVEY IS MADE FOR THE USE OF THE PRESENT OWNERS OF THE PROPERTY, AND ALSO THOSE WHO PURCHASE, MORTGAGE, OR GUARANTEE THE TITLE THERETO WITHIN ONE (1) YEAR FROM DATE HEREON.



DAVID F. ABELL
WISCONSIN REGISTERED LAND SURVEYOR. S-1596

FINS-31

216-2320

April 30, 1996

DATE: April 30, 1996
JOB NUMBER - 96058
NOTE: THIS IS NOT A CERTIFIED COPY UNLESS SEALED.