RECEIVED
JUL 23 1996

ABELL
SURVEYING & MAPPING
DELAVAN, WISCONSIN 53115
414-728-6737

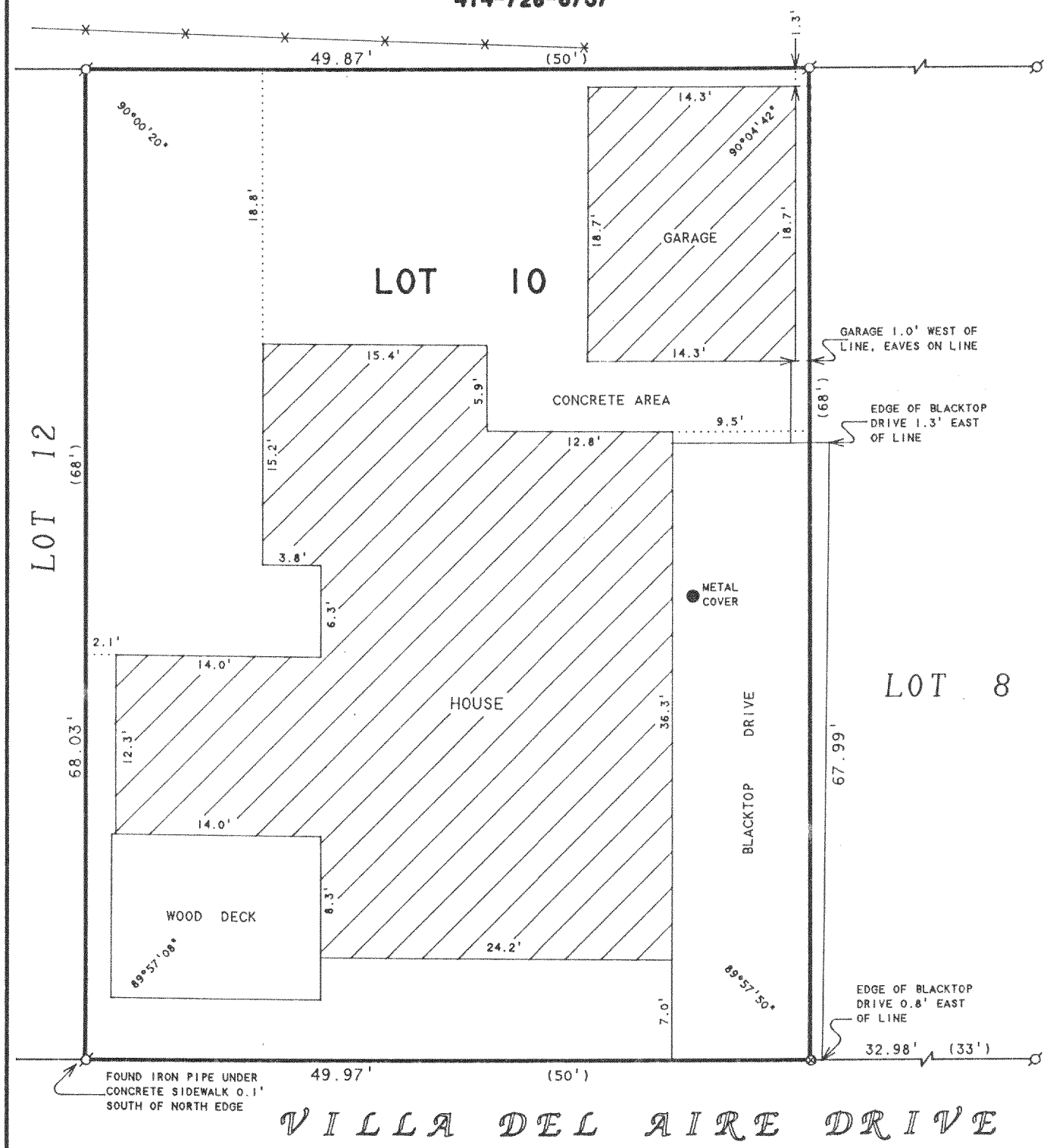

35 FEET WIDE

ORDERED BY: JOHN O'BRIEN
929 LINDEN
OAK PARK, IL 60302

N

SCALE 1"=10'

LEGEND

- -IRON PIPE FOUND
- -60d SPIKE SET
- -WOOD FENCE
- ( )-RECORDED AS

PLAT OF SURVEY OF

LOT 10, VILLA SCHWEYER, LOCATED IN T2N, R16E, WALWORTH COUNTY, WISCONSIN.

I, DAVID F. ABELL, DO HEREBY CERTIFY THAT I HAVE SURVEYED THE PROPERTY HEREON DESCRIBED ACCORDING TO THE OFFICAL RECORDS AND THAT THE PLAT HEREON IS A CORRECT REPRESENTATION OF THE PROPERTY LINES TO THE BEST OF MY KNOWLEDGE AND BELIEF.

David F. Abell

DAVID F. ABELL
WISCONSIN REGISTERED LAND SURVEYOR, S-1596

May 15, 1996

DATE JOB NUMBER - 96042

NOTE: THIS IS NOT A CERTIFIED COPY UNLESS SEALED.

FVS-8A

216-2312