

DUNHAM SURVEYING, S.C.
SURVEYING & SUBDIVIDING
DELAVER, WISCONSIN 53115

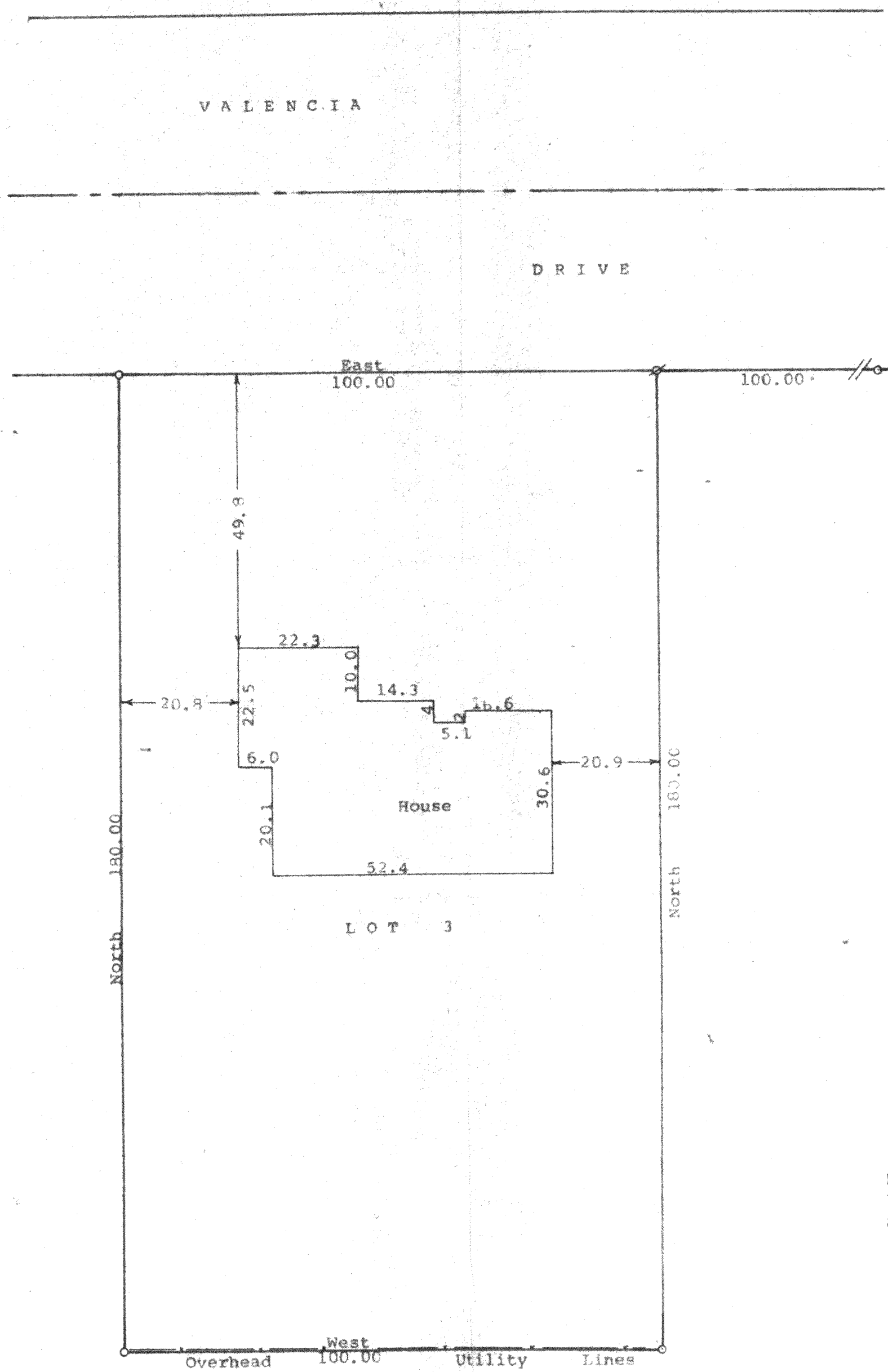

Scale - 1" = 20'
 o = 1" Iron Pipe Found
 Ø = bent 1" Iron Pipe Found. Pulled
 and reset 1" X 24" Iron Pipe
 - - - - = Old Fence Line
 Bearings are those on the recorded plat of
 Inlet Oaks Subdivision No. 5
 Survey ordered by: Gordon Nelson for
 Warren Bentley
 7573 West Pleasant
 Delavan, WI 53115

STATE OF WISCONSIN) SS
 COUNTY OF WALWORTH)

I, George T. Dunham, Surveyor, certify that I have surveyed the property
 described as follows:

Lot 3 in Block 10 of Inlet Oaks Subdivision No. 5, located in Section 15,
 T 2 N, R 16 E, Walworth County, Wisconsin.

and that the plat shown hereon is a correct representation thereof and shows
 the size and location of the property, its exterior boundaries, the location
 of all visible structures and dimensions of the proposed house to be built thereon;
 apparent easements, roadways and visible encroachments, if any, and that I have
 surveyed the property hereon described, according to the official records, to the
 best of my knowledge and belief.

September 7, 1994

Revised September 24, 1994

Updated to show location of new house
 and recertified to this 12th day of
 September, 1995

George T. Dunham
 George T. Dunham, Surveyor

