

DUNHAM SURVEYING, S.C.
SURVEYING & SUBDIVIDING
DELAVAN, WISCONSIN 53115

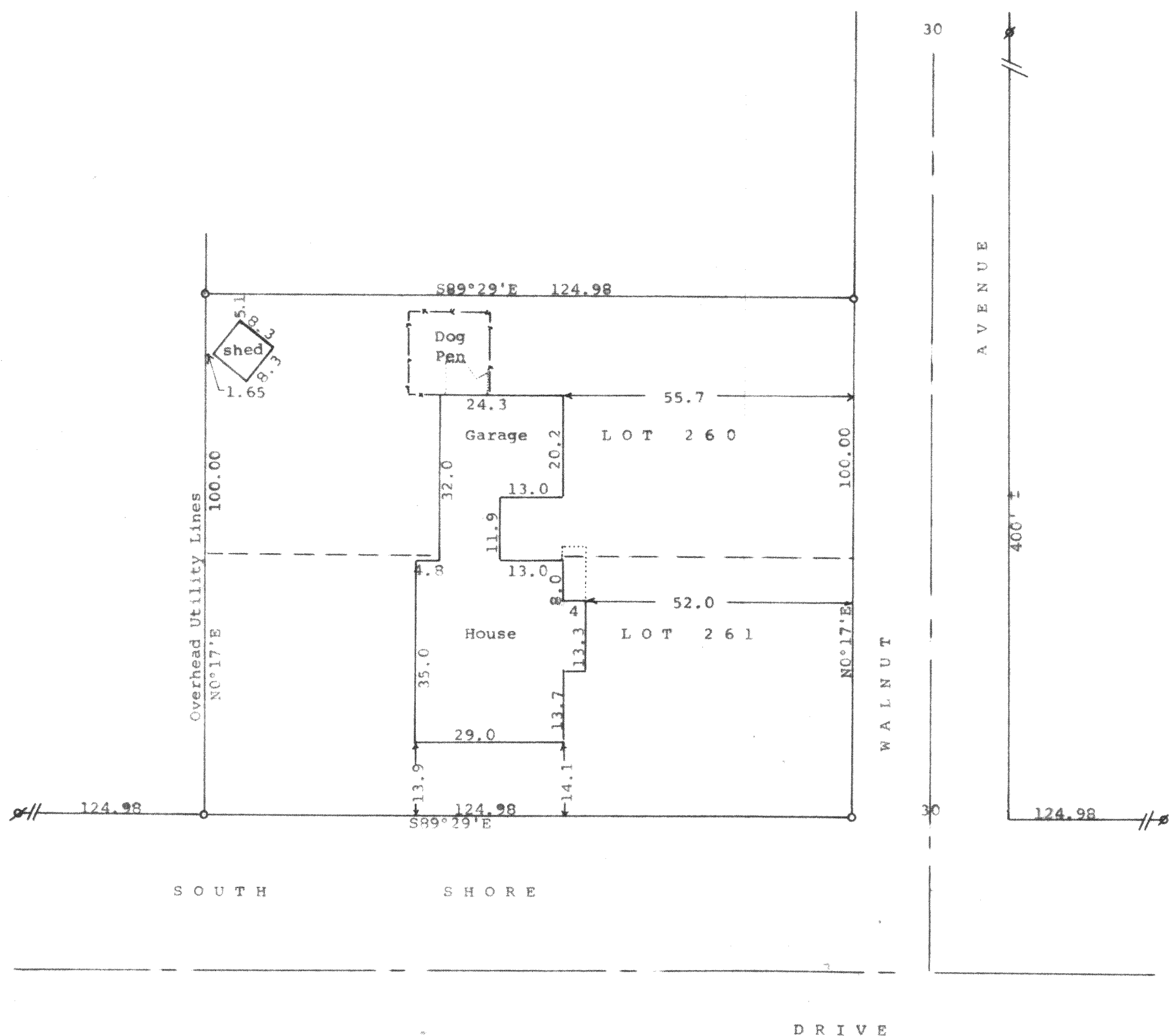

Scale - 1" = 20'
 ⌀ = 3/4" Iron Pipe Found
 ○ = 3/4" X 24" Iron Pipe Set
 Bearings referenced to the recorded
 bearing of S89°29'E along the south
 line of Lot 261
 Updating and recertification ordered
 by: RE-MAX Geneva Realty LTD
 101 Broad Street
 Lake Geneva, WI 53147

STATE OF WISCONSIN)
 COUNTY OF WALWORTH) SS

I, George T. Dunham, Surveyor, certify that I have surveyed the property described as follows:

Lots 260 and 261 in Lake Delavan Highlands, a subdivision located in the Southeast 1/4 of Section 31, T 2 N, R 16 E, Walworth County, Wisconsin, and that the plat shown hereon is a correct representation thereof and shows the size and location of the property, its exterior boundaries, the location of all visible structures and dimensions of all principal buildings thereon, boundary fences, apparent easements, roadways and visible encroachments, if any, and that I have surveyed the property hereon described, according to the official records, to the best of my knowledge and belief.

October 13, 1988

Updated and recertified to this
 4th day of April, 1995

George T. Dunham
 George T. Dunham, Surveyor

