

DUNHAM SURVEYING, S.C.
SURVEYING & SUBDIVIDING
DELAVAN, WISCONSIN 53115

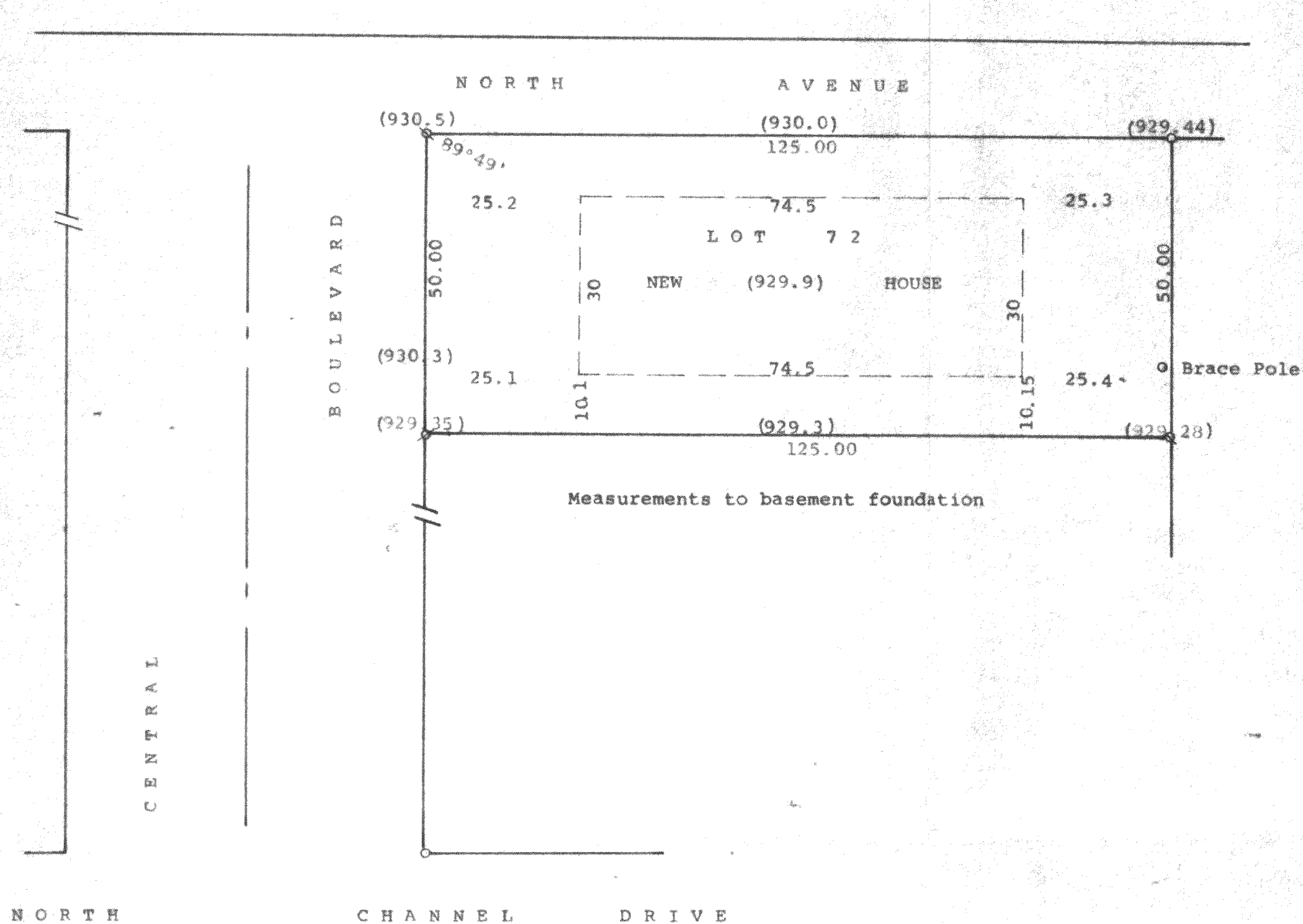

STATE OF WISCONSIN)
COUNTY OF WALWORTH) SS

I, George T. Dunham, Surveyor, certify that I have surveyed the property described as follows:

Lot 72 in Lake Delavan Highlands, a subdivision located in the South 1/2 of the Southeast Fractional 1/4 of Section 31, T 2 N, R 16 E, Walworth County, Wisconsin.

and that the plat shown above is a true representation thereof and shows the size and location of the property, its exterior boundaries, the location of all visible structures and dimensions of all principal buildings thereon, boundary fences, apparent easements, roadways and visible encroachments, if any, and that I have surveyed the property hereon described, according to the official records, to the best of my knowledge and belief.

December 5, 1994

Updated Feb. 27, 1995 to show size and location of proposed house

Updating March 31, 1995 to show size and location of existing house

George T. Dunham
George T. Dunham, Surveyor

