

GEORGE T. DUNHAM
 SURVEYING & SUBDIVIDING
 DELAVAN, WISCONSIN

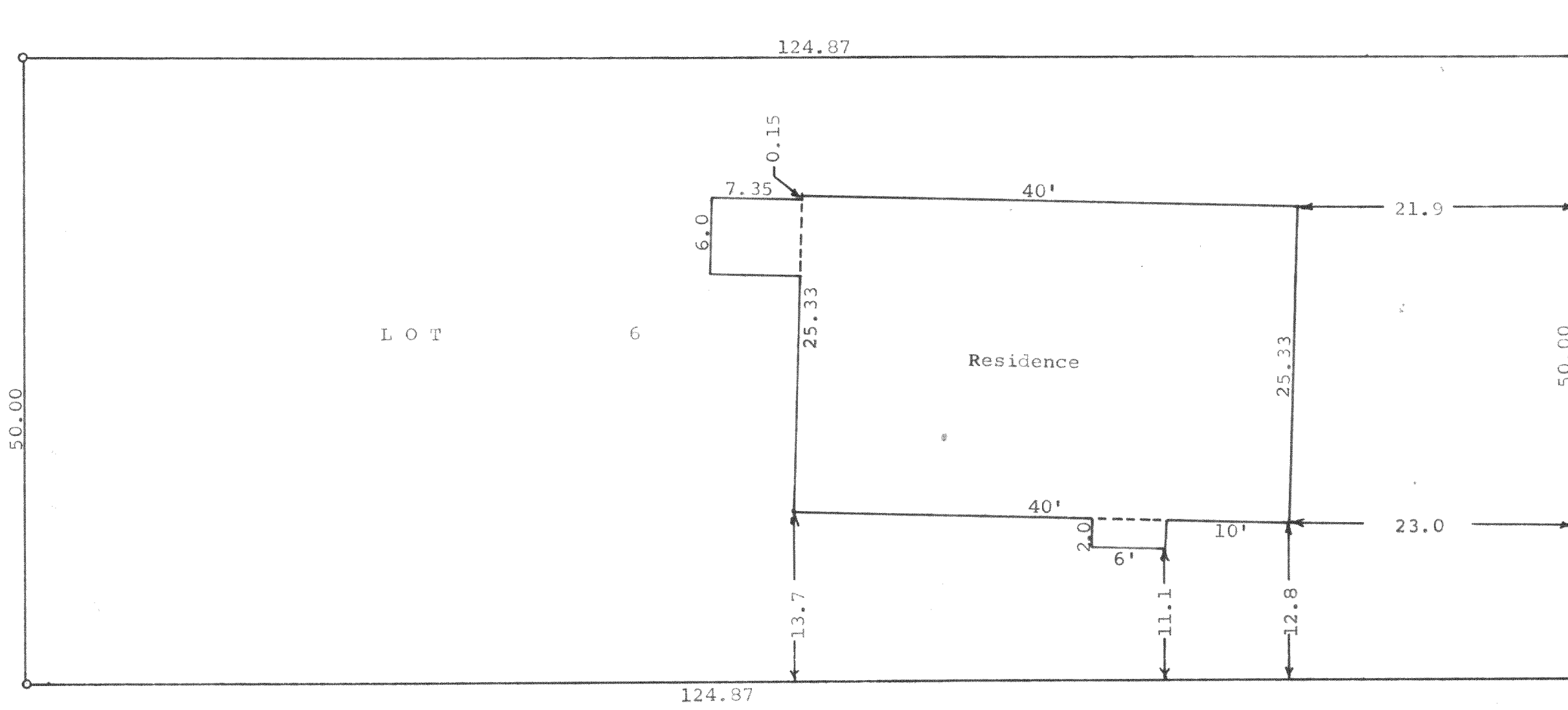

Lot 5

Scale - 1" = 10'
 o = Iron Pipe



Lot 7

STATE OF WISCONSIN)
 WALWORTH COUNTY) SS

I, George T. Dunham, Surveyor, certify that I have surveyed the property described as follows, Lot 6, Lake Delavan Highlands, being a subdivision of the South $\frac{1}{2}$ of the Southeast $\frac{1}{4}$ of Section 31, T 2 N, R 16 E, Walworth County, Wisconsin.

and that the above plat is an accurate survey and a true representation thereof and correctly shows the exterior boundary lines and location of buildings on said property and the correct measurements thereof. August 2, 1966

George T. Dunham
 George T. Dunham, Surveyor

FLAD-5