

DUNHAM SURVEYING, S. C.  
SURVEYING & SUBDIVIDING  
DELAVER, WISCONSIN 53115

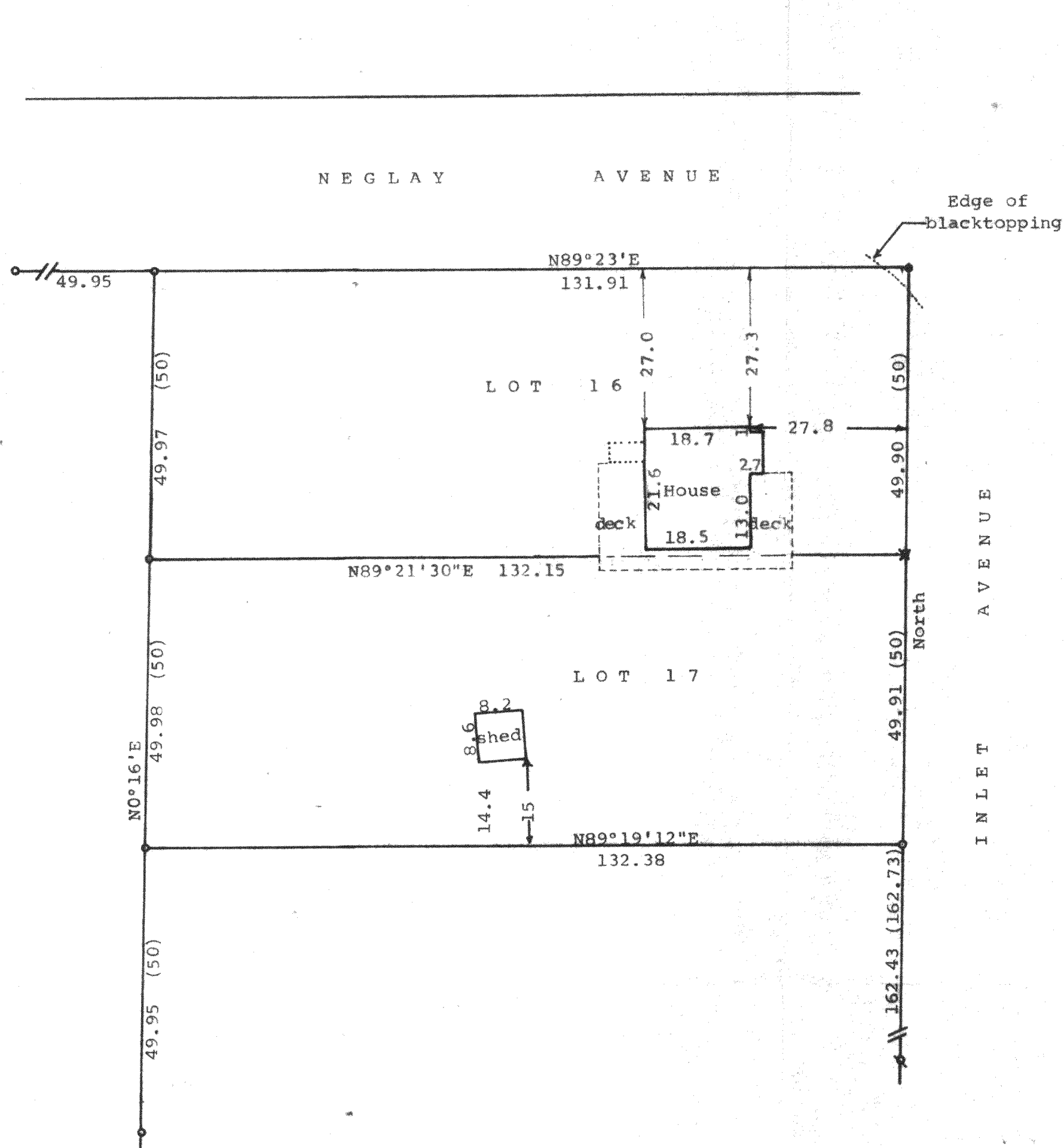

Scale - 1" = 20'

- = 3/4" Iron Pipe Found
- = 1/2" Iron Pipe Found
- = 60 penny spike found and
- ◊ = 1/2" Iron pipe set in black top
- ✕ = 1/2" Iron Pipe Found & 3/4" reset
- ✕ = 1/2" Iron Pipe Set
- (0.00) = recorded distance

Bearings referenced to the assumed bearing of North along the west line of Inlet Avenue  
Survey ordered by: Keefe Real Estate, Inc.  
Better Homes & Gardens  
302 E. Walworth Avenue  
Delavan, WI 53115

Updating and recertification ordered by:  
Therese Johnson  
10448 South Mason  
Oak Lawn, IL 60453

STATE OF WISCONSIN)  
COUNTY OF WALWORTH)

I, George T. Dunham, Surveyor, certify that I have surveyed the property described as follows:

Lots 16 and 17 in Block 3 of Inlet Oaks, a subdivision located in Section 22, T 2 N, R 16 E, Walworth County, Wisconsin, and that the map shown above is a true representation thereof and shows the size and location of the property, its exterior boundaries, the location of all visible structures and dimensions of all principal buildings thereon, boundary fences, apparent easements, roadways and visible encroachments, if any, and that I have surveyed the property hereon described according to the official records, to the best of my knowledge and belief.

October 26, 1984

Updated and recertified to this 22nd day of July, 1996

*George T. Dunham*  
George T. Dunham, Surveyor

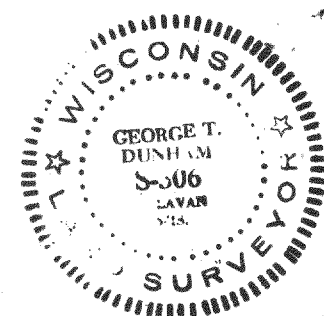

FIN-41  
216-2293