

GEORGE T. DUNHAM
SURVEYING & SUBDIVIDING
DELAVER, WISCONSIN

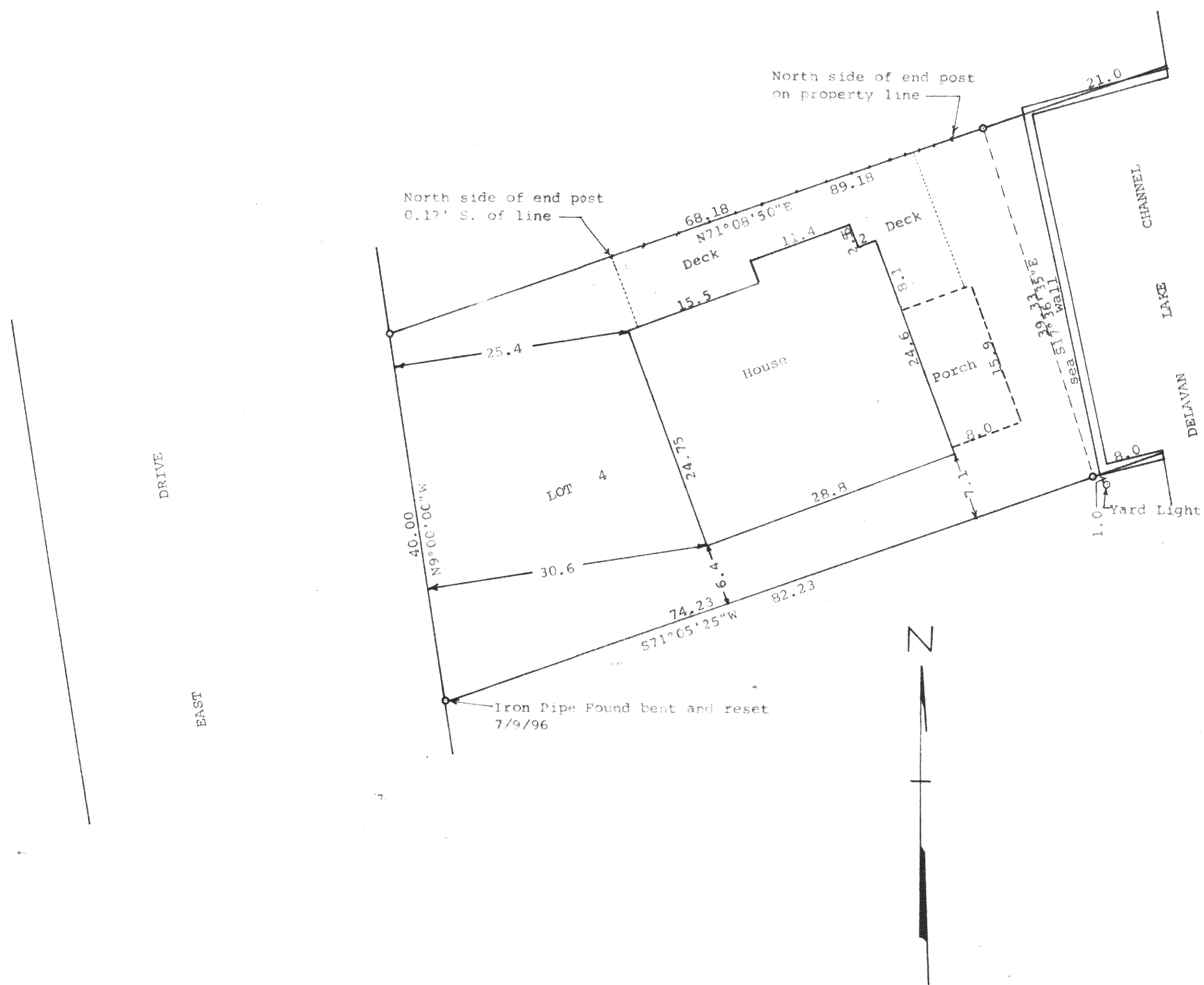

STATE OF WISCONSIN) SS
COUNTY OF WALWORTH)

I, George T. Dunham, Surveyor, certify that I have surveyed
the property described as follows,

Lot 4, Block 2 of South Shore Manor Subdivision, Town of
Delavan, Walworth County, Wisconsin,
and that the above plat is an accurate survey and a true representation
thereof and correctly shows the exterior boundary lines and location of
buildings on said property and the correct measurements thereof.
November 2, 1971

Updated and recertified to
this 9th day of July, 1996

George T. Dunham
George T. Dunham, Surveyor

