

DUNHAM SURVEYING, S.C.
 SURVEYING & SUBDIVIDING
 DELAVAN, WISCONSIN 53115

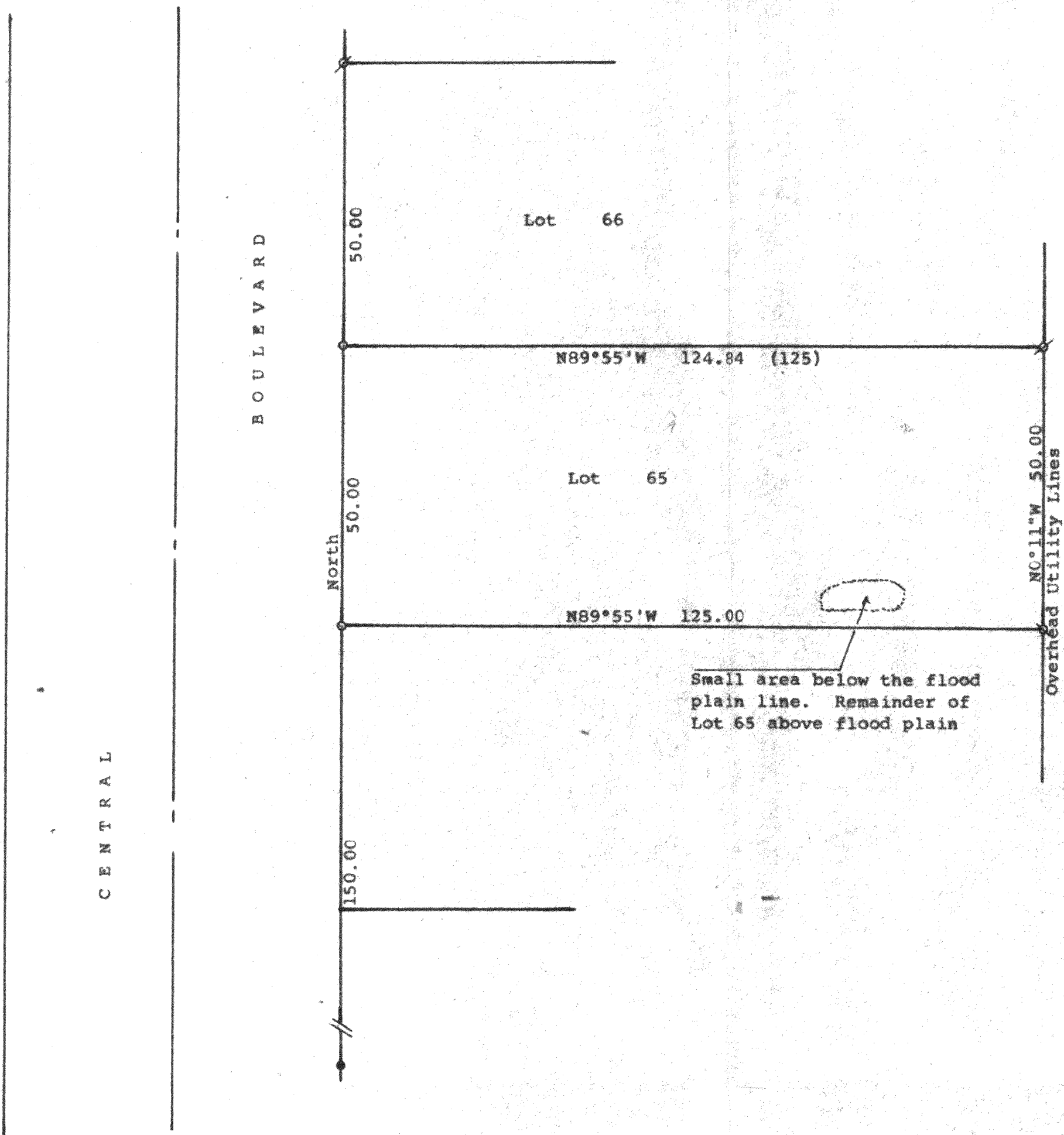

Scale - 1" = 20'
 φ = 3/4" Iron Pipe Found
 ● = Iron Rod Found
 ⊗ = Crooked 1" Iron Pipe Found.
 Pulled and reset
 ○ = 3/4" Iron Pipe Set
 (0.00) = recorded distance
 Bearings are referenced to the east line of Central Boulevard with the assumed bearing of North
 Survey ordered by:
 James Conley
 ON710 Knollwood Drive
 Wheaton, IL 60187

STATE OF WISCONSIN)
 COUNTY OF WALWORTH) SS

I, George T. Dunham, Surveyor, certify that I have surveyed the property described as follows:

Lot 65 in Lake Delavan Highlands, a subdivision located in the South 1/4 of the Southeast Fractional 1/4 of Section 31, T 2 N, R 16 E, Walworth County, Wisconsin

and that the plat shown above is a true representation thereof and shows the size and location of the property, its exterior boundaries, the location of boundary fences, apparent easements, roadways and visible encroachments, if any, and that I have surveyed the property hereon described, according to the official records, to the best of my knowledge and belief.

April 17, 1996

George T. Dunham
 George T. Dunham, Surveyor

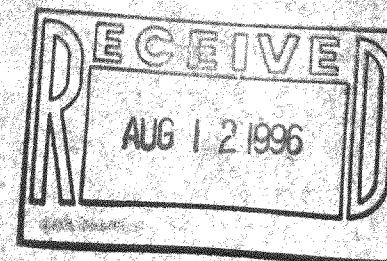
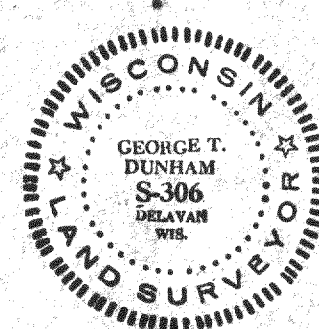

FLAD-55
 216-2288