

DUNHAM SURVEYING, S.C.
SURVEYING & SUBDIVIDING
DELAVAN, WISCONSIN 53115

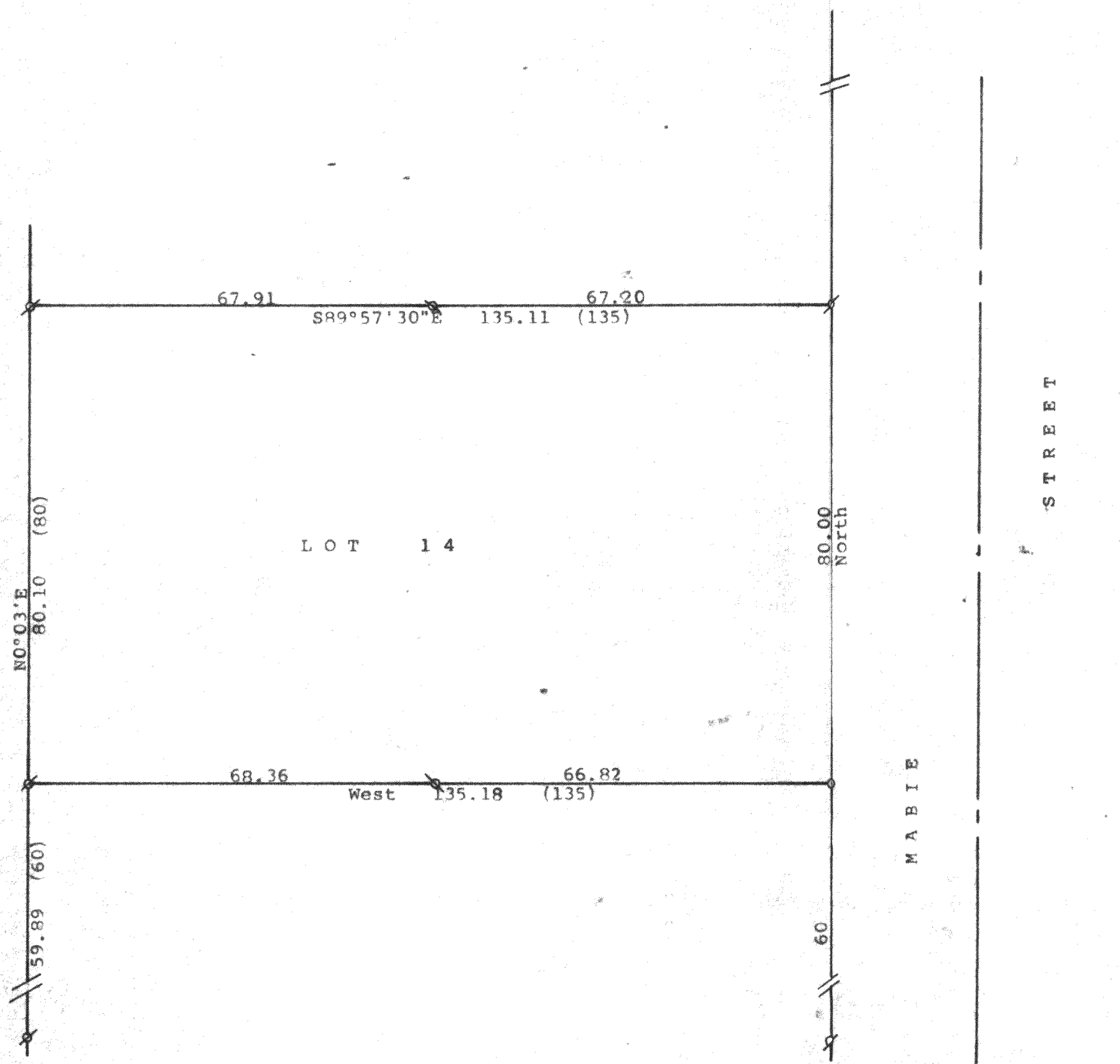

Scale - 1" = 20'
 Ø = 1" Iron Pipe Found
 ○ = 1 1/4" Iron Pipe Set
 ⊗ = 1/2" Iron Pipe Set
 (0.00) = recorded distance
 Survey ordered by: Steve Wood
 3520 N. Paris Avenue
 Chicago, IL 60634
 Bearings referenced to the west line of
 Mabie Street with the assumed bearing of
 North

STATE OF WISCONSIN)
 COUNTY OF WALWORTH) SS

I, George T. Dunham, Surveyor, certify that I have surveyed the
 property described as follows:

Lot 14 in Block 12 of Delmar, a subdivision located in Section
 27, T 2 N, R 16 E, Walworth County, Wisconsin
 and that the plat shown hereon is a correct representation thereof and shows
 the size and location of the property, its exterior boundaries, boundary fences,
 apparent easements, roadways and visible encroachments, if any, and that I
 have surveyed the property hereon described, according to the official records,
 to the best of my knowledge and belief.
 October 5, 1995

George T. Dunham
 George T. Dunham, Surveyor

