

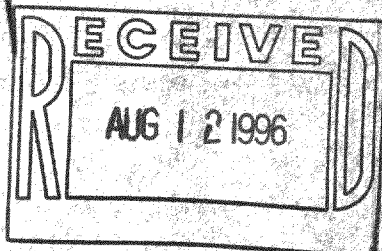

DUNHAM SURVEYING, S.C.
SURVEYING & SUBDIVIDING
DELAVER, WISCONSIN 53115

Scale - 1" = 20'
o = Iron Pipe Found
• = 3/4" Iron Pipe Set
Bearings and distances are those on the recorded plat of
Sunny Dell Subdivision
Survey ordered by:
Tom Ross
236 South Riverside Drive
Villa Park, IL 60181

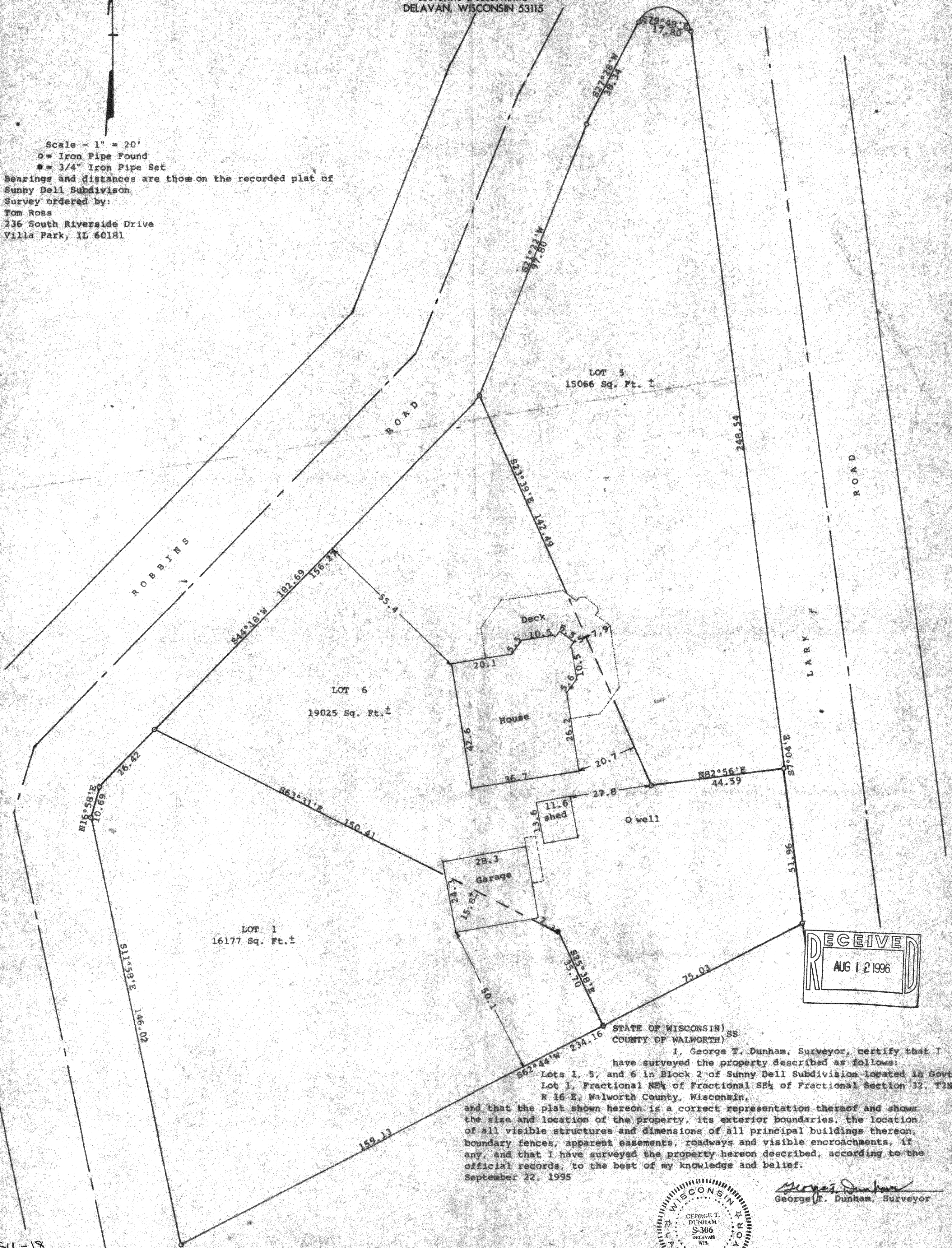

STATE OF WISCONSIN)
COUNTY OF WALWORTH) SS
I, George T. Dunham, Surveyor, certify that I
have surveyed the property described as follows:
Lots 1, 5, and 6 in Block 2 of Sunny Dell Subdivision located in Govt
Lot 1, Fractional NE 1/4 of Fractional SE 1/4 of Fractional Section 32, T2N,
R 16 E, Walworth County, Wisconsin.
and that the plat shown hereon is a correct representation thereof and shows
the size and location of the property, its exterior boundaries, the location
of all visible structures and dimensions of all principal buildings thereon,
boundary fences, apparent easements, roadways and visible encroachments, if
any, and that I have surveyed the property hereon described, according to the
official records, to the best of my knowledge and belief.
September 22, 1995

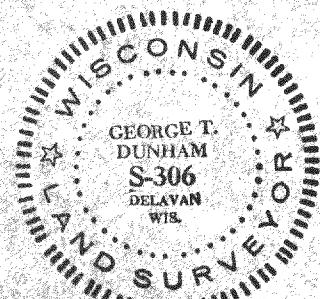

George T. Dunham
George T. Dunham, Surveyor

FSU-18
FSU-22
FSU-23

216-2278