

DUNHAM SURVEYING, S.C.
SURVEYING & SUBDIVIDING
DELAVER, WISCONSIN 53115

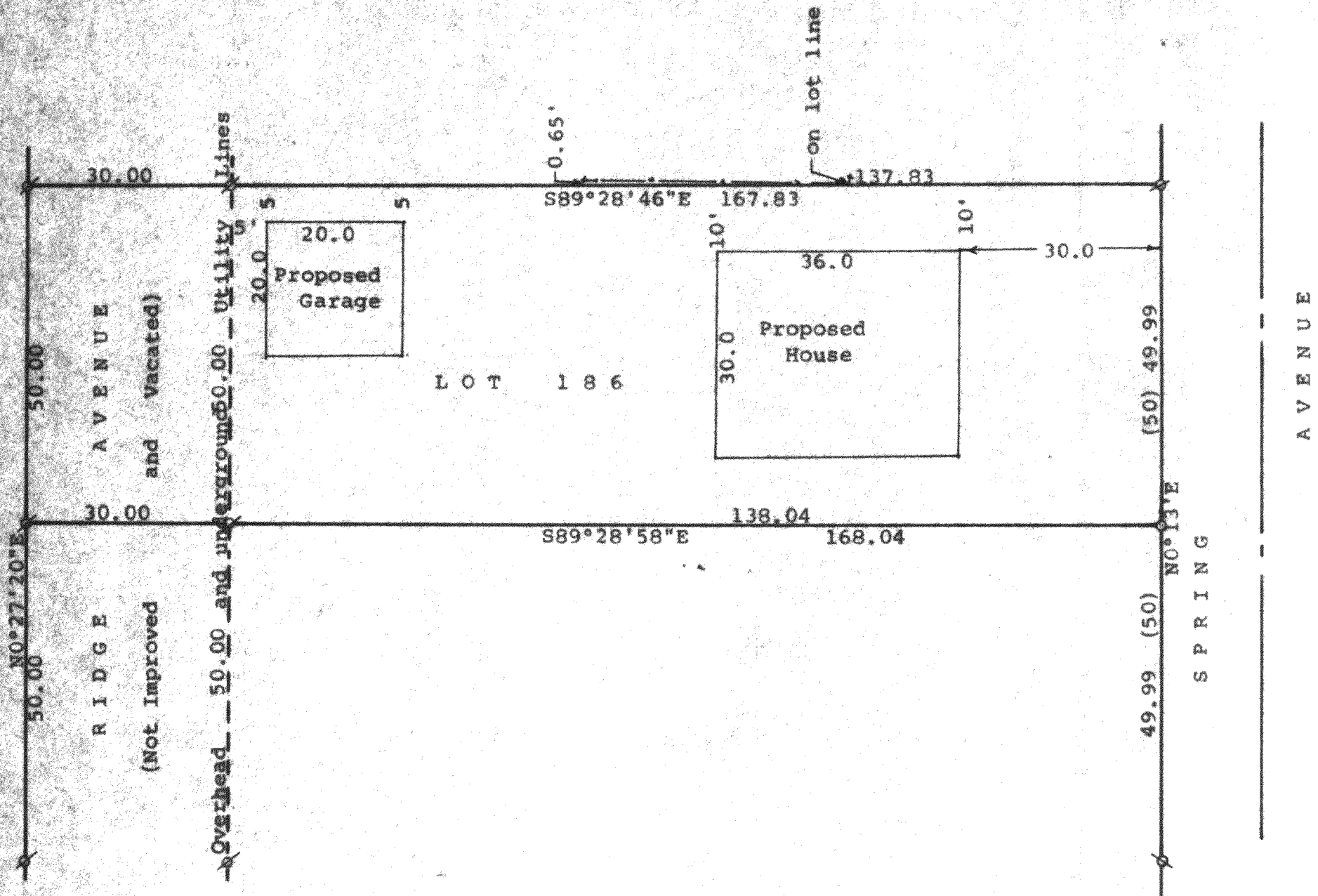

Scale - 1" = 20'
 ⌀ = 3/4" Iron Pipe Found
 ○ = 3/4" Iron Pipe Set
 ⊗ = 1 1/4" Iron Pipe Found
 --- = Fence Line
 (0.00) = recorded distance
 Bearings referenced to the recorded bearing
 of N0°27'20"E along the west line of Ridge
 Avenue
 Survey ordered by: Robert E. McCarty
 4206 Mulberry Avenue
 Delavan, WI 53115

STATE OF WISCONSIN) SS
 COUNTY OF WALWORTH)

I, George T. Dunham, Surveyor, certify that I have surveyed the
 property described as follows:

Lot 186 in Lake Delavan Highlands, a subdivision located in the
 Southeast 1/4 of Section 31, T 2 N, R 16 E, Walworth County,
 Wisconsin. ALSO all of that part of Ridge Avenue, (Now Vacated),
 lying west of and adjoining said Lot 186 of Lake Delavan Highlands,
 being a parcel of land 30 feet in width, East-West, and 50.00 feet
 in length, North-South.

and that the plat shown hereon is a correct representation thereof and shows
 the size and location of the property, its exterior boundaries, the location
 of all visible structures and the location of the proposed buildings to be
 built thereon, boundary fences, apparent easements, roadways and visible
 encroachments, if any, and that I have surveyed the property hereon described
 according to the official records, to the best of my knowledge and belief.
 September 5, 1995

George T. Dunham
 George T. Dunham, Surveyor

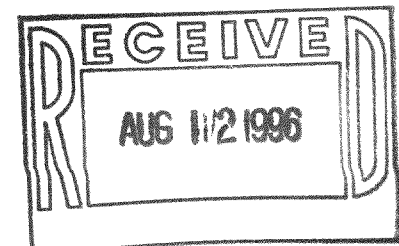
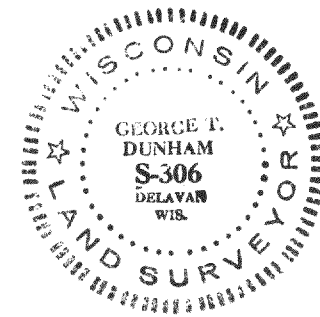

FLAD-145
 216-2276