

DUNHAM SURVEYING, S.C.  
SURVEYING & SUBDIVIDING  
DELAVAN, WISCONSIN 53115

Underground Utilities along or near property line

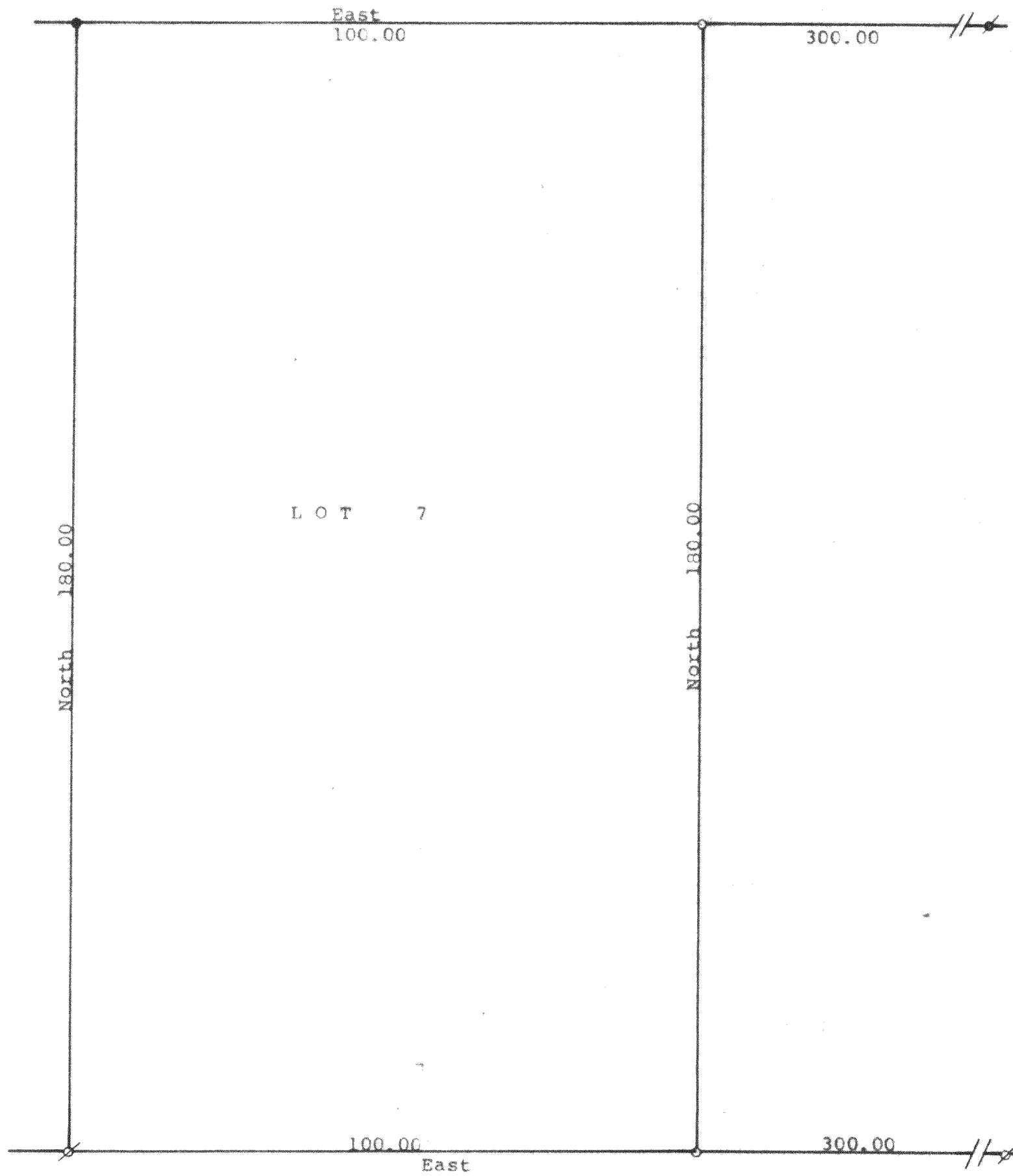

N

Scale - 1" = 20'

● = Iron Rod Found

⊘ = 1" Iron Pipe Found

○ = 1" Iron Pipe Set

Bearings are those on the recorded plat of  
Inlet Oaks Subdivision No. 5.

Survey ordered by: Professional Realty Inc.  
1155 East Geneva Street  
Delavan, WI 53115

VALENCIA

DRIVE

STATE OF WISCONSIN)ss  
COUNTY OF WALWORTH)

I, George T. Dunham, Surveyor, certify that I have surveyed the property  
described as follows:

Lot 7 in Block 14 of Inlet Oaks Subdivision No. 5, located in Section  
15, T 2 N, R 16 E, Walworth County, Wisconsin

and that the plat shown hereon is a correct representation thereof and shows  
the size and location of the property, its exterior boundaries, the location  
of all visible structures and dimensions of all principal buildings thereon,  
boundary fences, apparent easements, roadways and visible encroachments, if  
any, and that I have surveyed the property hereon described, according to the  
official records, to the best of my knowledge and belief.  
May 18, 1995

*George T. Dunham*  
George T. Dunham, Surveyor

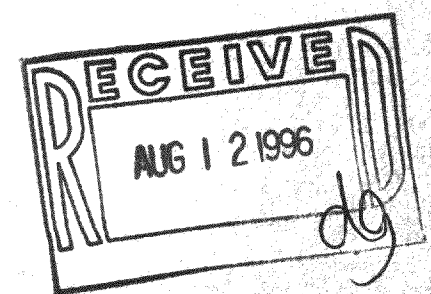
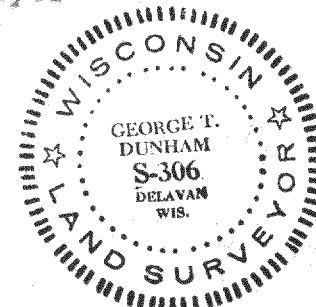

FIN5-45  
216-2275