

**ABELL
SURVEYING & MAPPING
DELAVER, WISCONSIN 53115
414-728-6737**

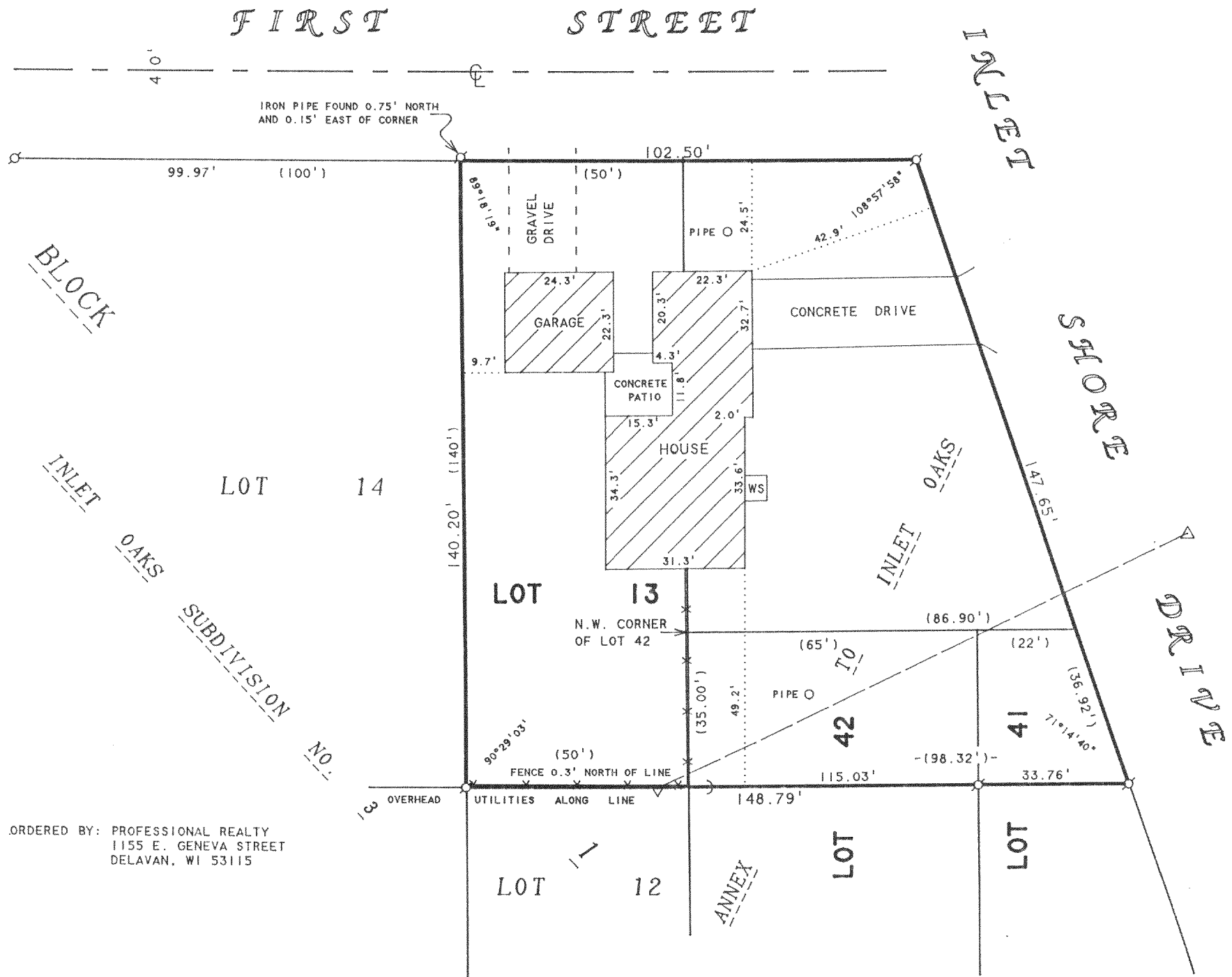

ORDERED BY: PROFESSIONAL REALTY
1155 E. GENEVA STREET
DELAVER, WI 53115

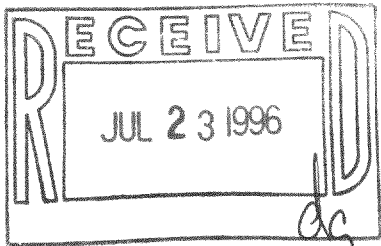

Lot 13, Block 1, Inlet Oaks Subdivision No. 3, and also that part of the annex of Inlet Oaks Subdivision joining the east side of Lot 13, Block 1, Inlet Oaks Subdivision No. 3, intending to describe that part of the annex of Inlet Oaks Subdivision bounded on the south by the north line of Lots 41 and 42 of said annex, on the west by the east line of Lot 13, Block 1, Inlet Oaks Subdivision No. 3 and on the north by the south line of First Street. All according to the recorded plat thereof on file in the office of the Register of Deeds of Walworth County.

A parcel of land located in Lots 41 and 42 of the Annex to Inlet Oaks, a subdivision located in Sections 15 and 22, T 2 N, R 16 E, Walworth County, Wisconsin, described as follows, to-wit: Beginning at the northwest corner of said Lot 42; thence south along the west line of said lot 35.00 feet; thence easterly parallel with the south line of said Lots 41 and 42, 98.32 feet more or less to the easterly line of said Lot 41; thence northwesterly along said easterly line 36.92 feet more or less to the northeast corner of said Lot 41; thence west along the north line of said Lots 41 and 42, 86.90 feet to the place of beginning.



SCALE 1"=30'

LEGEND

- ⊙ - IRON PIPE FOUND
- △ - UTILITY POLE
- - OVERHEAD UTILITY LINES
- - GUY WIRE
- WS - WOOD STOOP
- - CHAINLINK FENCE
- () - RECORDED AS

I HEREBY CERTIFY THAT I HAVE SURVEYED THE ABOVE DESCRIBED PROPERTY AND THAT THE ABOVE MAP IS A TRUE REPRESENTATION THEREOF AND SHOWS THE SIZE AND LOCATION OF THE PROPERTY, ITS EXTERIOR BOUNDARIES, THE LOCATION OF ALL VISIBLE STRUCTURES AND DIMENSIONS OF ALL PRINCIPAL BUILDINGS THEREON, BOUNDARY FENCES, APPARENT EASEMENTS, ROADWAYS AND VISIBLE ENCROACHMENTS, IF ANY, TO THE BEST OF MY KNOWLEDGE AND BELIEF.

THIS SURVEY IS MADE FOR THE USE OF THE PRESENT OWNERS OF THE PROPERTY, AND ALSO THOSE WHO PURCHASE, MORTGAGE, OR GUARANTEE THE TITLE THERETO WITHIN ONE (1) YEAR FROM DATE HEREON.

David F. Abell

DAVID F. ABELL
WISCONSIN REGISTERED LAND SURVEYOR, S-1596

February 20, 1996

DATE: February 20, 1996 JOB NUMBER - 96005
NOTE: THIS IS NOT A CERTIFIED COPY UNLESS SEALED.