

ABELL  
SURVEYING & MAPPING  
DELAVAN, WISCONSIN 53115  
414-728-6737

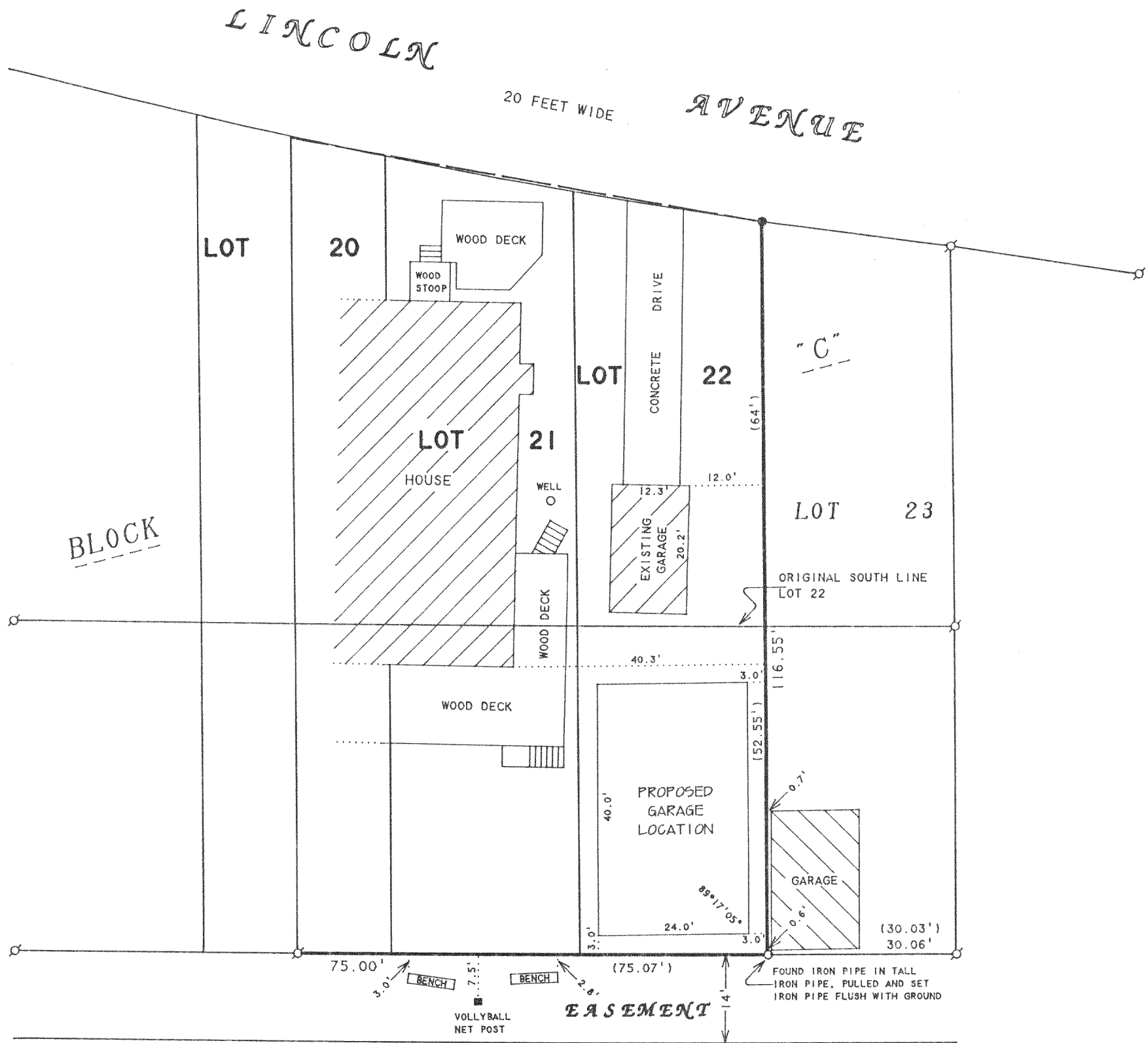

ORDERED BY: DICK BONSALE  
115 GLENWOOD  
DELAVAN, WI 53115

PLAT OF SURVEY OF

THE SOUTH AND EAST LINES OF LOTS 21, 22  
AND THE EAST 1/2 OF LOT 20, BLOCK "C",  
DELAVAN LAKE ASSEMBLY GROUNDS, LOCATED IN  
T2N, R16E, WALWORTH COUNTY, WISCONSIN.

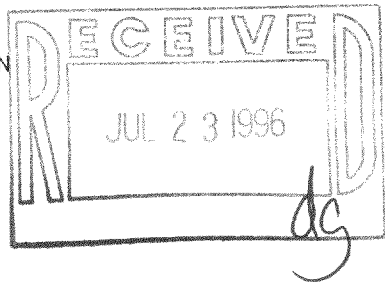

N



SCALE 1"=20'

LEGEND

- - IRON PIPE FOUND
- - IRON PIPE SET
- - IRON ROD SET
- ( ) - RECORDED AS

I, DAVID F. ABELL, DO HEREBY CERTIFY THAT I HAVE SURVEYED THE PROPERTY HEREON  
DESCRIBED ACCORDING TO THE OFFICIAL RECORDS AND THAT THE PLAT HEREON IS A  
CORRECT REPRESENTATION OF THE PROPERTY LINES TO THE BEST OF MY KNOWLEDGE AND  
BELIEF

David F. Abell

DAVID F. ABELL  
WISCONSIN REGISTERED LAND SURVEYOR, S-1596

May 2, 1996

DATE JOB NUMBER - 96040  
NOTE: THIS IS NOT A CERTIFIED COPY UNLESS SEALED.

FDLA-33

216-2266