

PLAT OF SURVEY
-OF-

LOT 3, CERTIFIED SURVEY MAP No. 914, being located in part of the Northwest 1/4 of Section 31, Township 2 North, Range 16 East in the Town of Delavan, Walworth County, Wisconsin.

Survey For: Rick Hunt
Survey Location: 7239 Sweet Road

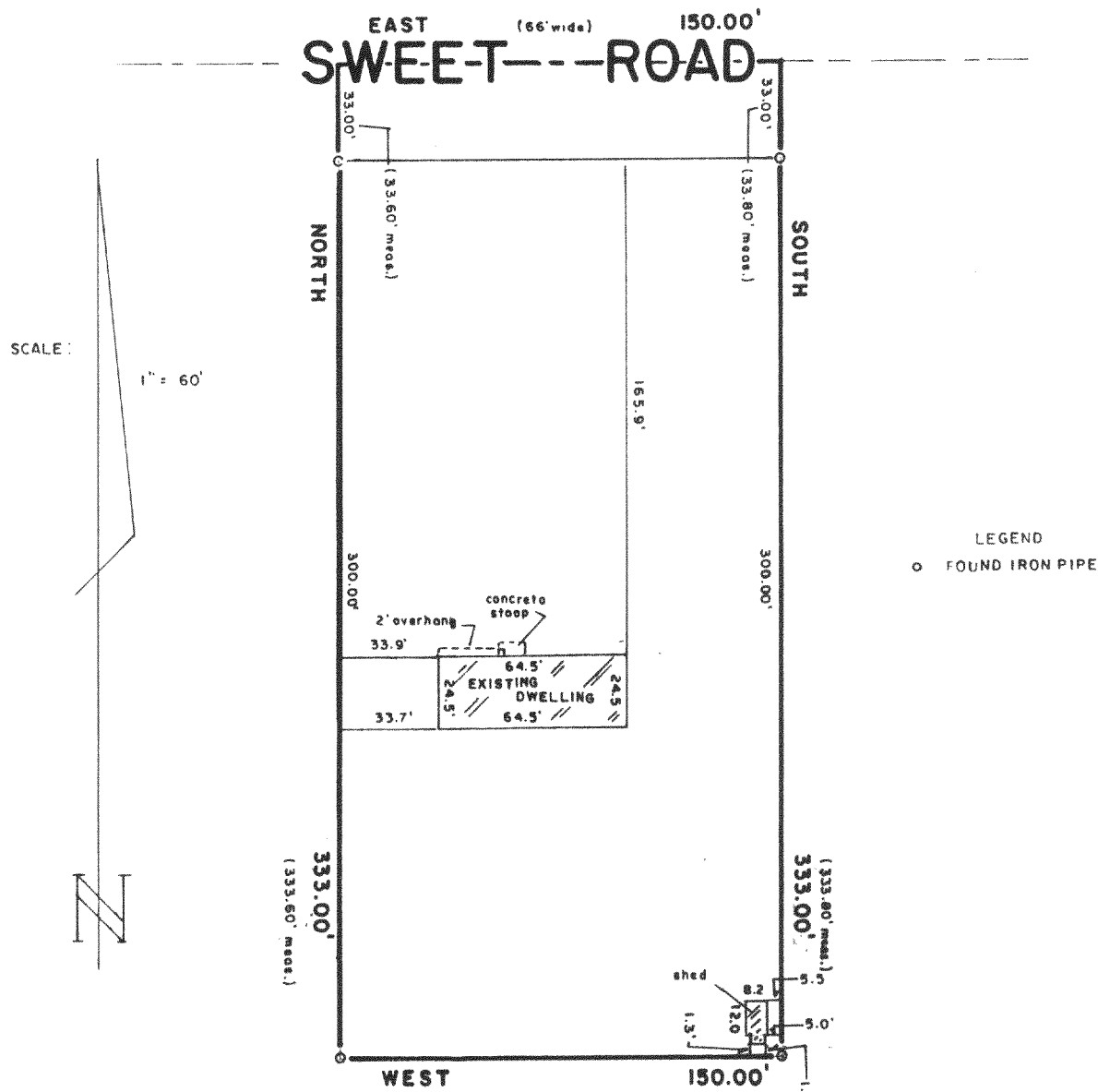

B.W. SURVEYING

Land Surveys
Mapping And Planning
425 Milwaukee Avenue
Burlington, WI 53105
(414) 767-0225

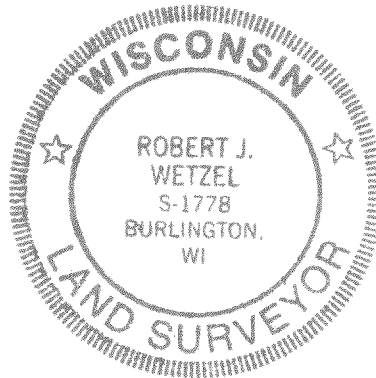
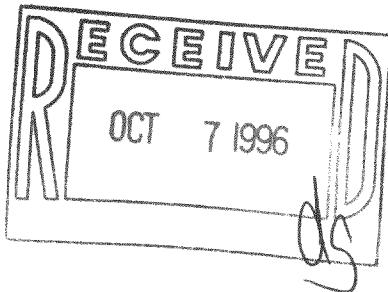

THIS IS NOT AN ORIGINAL PRINT
UNLESS THIS SEAL IS RED

"I hereby certify that I have surveyed the above described property and that the above map is a true representation thereof and shows the size and location of the property, its exterior boundaries, the location of all visible structures and dimensions of all principal buildings thereon, boundary fences, apparent easements, roadways and encroachments, if any."

"This survey is made for the use of the present owners of the property, and those who purchase, mortgage, or guarantee the title thereto within one year from the date hereof."

4/23/96
DATE

2455
JOB NUMBER

FA-914-3

216-2260

Robert J. Wetzel
ROBERT J. WETZEL
REGISTERED LAND SURVEYOR - 1778