

**PLAT OF SURVEY**  
**LOTS 255 & 256 OF LAKE DELVAN HIGHLANDS**  
**A SUBDIVISION IN THE TOWN OF DELAVAN, WALWORTH COUNTY, WISCONSIN**

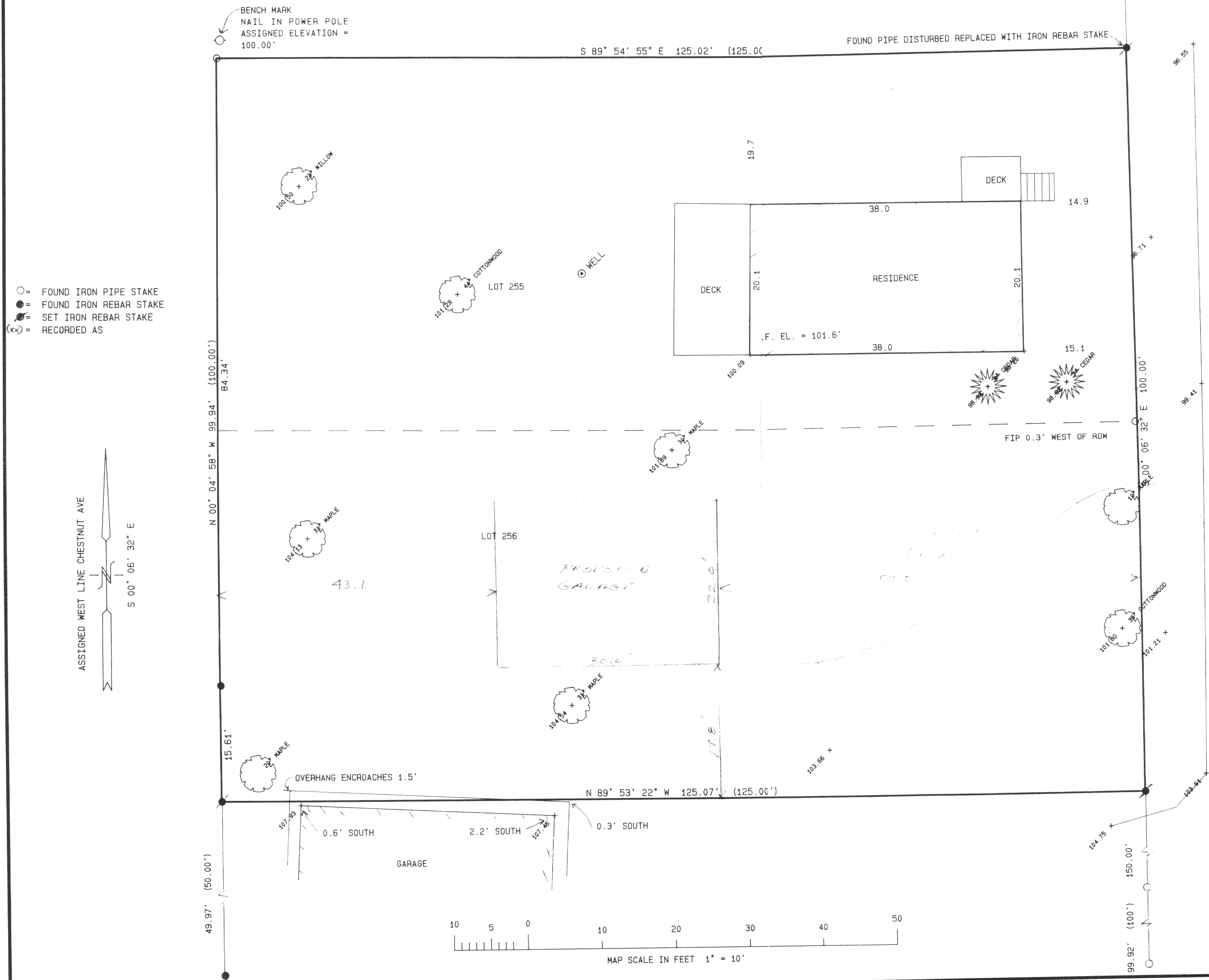

- = FOUND IRON PIPE STAKE
- = FOUND IRON REBAR STAKE
- ⊙ = SET IRON REBAR STAKE
- (x) = RECORDED AS

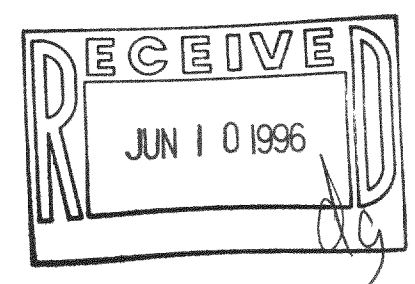
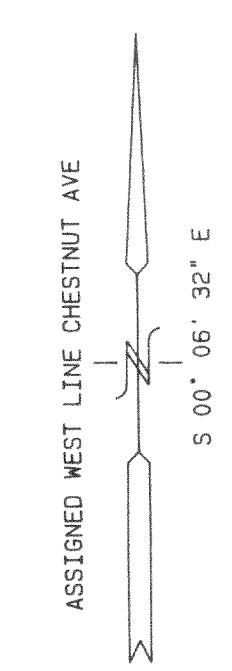

NOTE: COPIES OF THIS MAP TO WHICH THE FOLLOWING CERTIFICATE WILL APPLY ARE BLUE LINE PRINTS SHOWING SURVEYOR'S ORIGINAL SEAL AND SIGNATURE IN BLACK INK. COPIES BY ANY OTHER MEANS MAY HAVE ALTERATIONS WHICH DO NOT REPRESENT THE SURVEYOR'S WORK PRODUCT.

I HEREBY CERTIFY THAT THE ABOVE DESCRIBED PROPERTY HAS BEEN SURVEYED UNDER MY DIRECTION AND THAT THE ABOVE MAP IS A TRUE REPRESENTATION THEREOF AND SHOWS THE SIZE AND LOCATION OF THE PROPERTY AND ITS EXTERIOR BOUNDARIES. THIS SURVEY IS MADE FOR THE USE OF THE PRESENT OWNERS OF THE PROPERTY, AND ALSO THOSE WHO PURCHASE, MORTGAGE, OR GUARANTEE THE TITLE THERETO WITHIN ONE YEAR FROM THE DATE HEREOF.

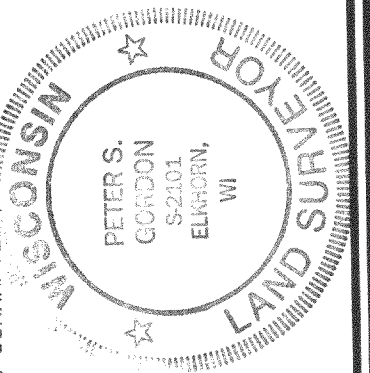

DATED: 4-23-96

*Peter S. Gordon*  
 PETER S. GORDON R.L.S. 2101

WORK ORDERED BY: BRIAN MERLO  
 4117 CHESTNUT RIDGE  
 DELAVAN, WI. 53115

**FARRIS, HANSEN & ASSOCIATES, INC.**  
 Engineering, Architecture, Surveying  
 7 Ridgeway Court P.O. Box 437  
 ELKHORN, WISCONSIN 53121  
 Office: (414) 723-2098  
 Fax: (414) 723-5886

PROJECT NO.	4523
DATE	04/23/96
SHEET NO.	1 OF 1

FLAD-193  
 216-2251