

ABELL
SURVEYING & MAPPING
DELAYAN, WISCONSIN 53115
414-728-6737



SCALE 1"=20'

TAX PARCEL
FCH-15

3256 CHICAGO CLUB DRIVE
OWNERS: MR. ROBERT ALOISIO
MS. MARY SHANLEY

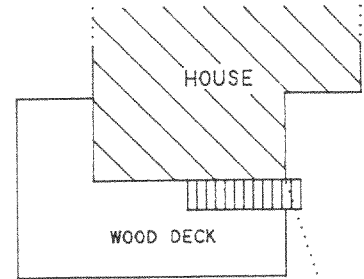

TAX PARCEL
FCH-14

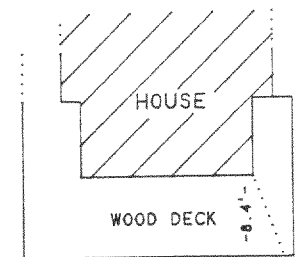

TAX PARCEL
FCH-17A

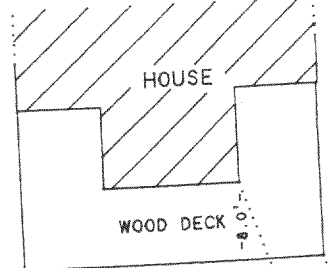

PLAT OF

HOUSE, DECK AND SHORELINE LOCATED ON TAX
PARCELS FCH-14, FCH-15 AND FCH-17A, OF
CHICAGO CLUB, LOCATED IN T2N, R16E, WALWORTH
COUNTY, WISCONSIN.

ORDERED BY: LEECE & PHILLIPS, S.C.
SIX WEST STREET
P.O. BOX 710
ELKHORN, WI 53121

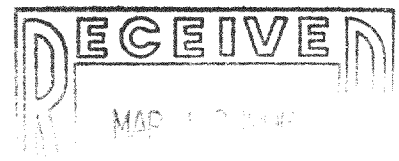

MAP 1-2-10-10

Handwritten signature/initials

Handwritten notes:
FCH-14
FCH-15
FCH-17A
FCH-17B

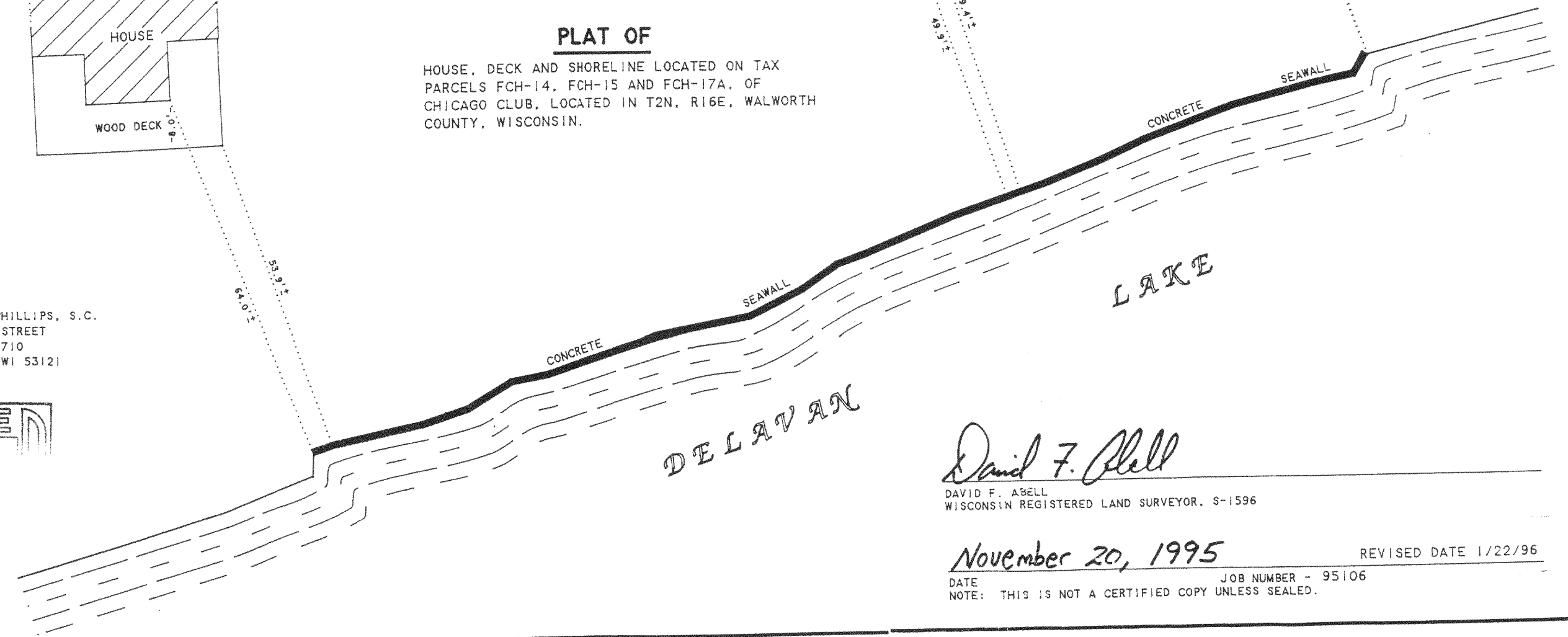

Handwritten signature: David F. Abell

DAVID F. ABELL
WISCONSIN REGISTERED LAND SURVEYOR, S-1596

November 20, 1995

REVISED DATE 1/22/96

DATE JOB NUMBER - 95106
NOTE: THIS IS NOT A CERTIFIED COPY UNLESS SEALED.

216-2229

ABELL
SURVEYING & MAPPING
DELAVAN, WISCONSIN 53115
414-728-6737

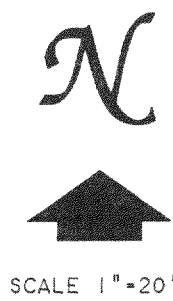

TAX PARCEL
FCH-15

3256 CHICAGO CLUB DRIVE
OWNERS: MR. ROBERT ALOISIO
MS. MARY SHANLEY

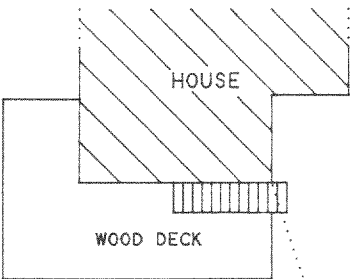

TAX PARCEL
FCH-14

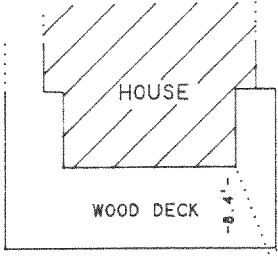

TAX PARCEL
FCH-17A

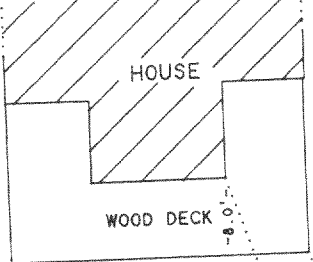

PLAT OF

HOUSE, DECK AND SHORELINE LOCATED ON TAX
PARCELS FCH-14, FCH-15 AND FCH-17A, OF
CHICAGO CLUB, LOCATED IN T2N, R16E, WALWORTH
COUNTY, WISCONSIN.

ORDERED BY: LEECE & PHILLIPS, S.C.
SIX WEST STREET
P.O. BOX 710
ELKHORN, WI 53121

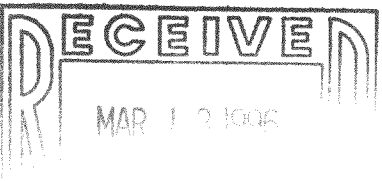

FCH-14
FCH-15
FCH-17A
F★MISC

FCH★MISC

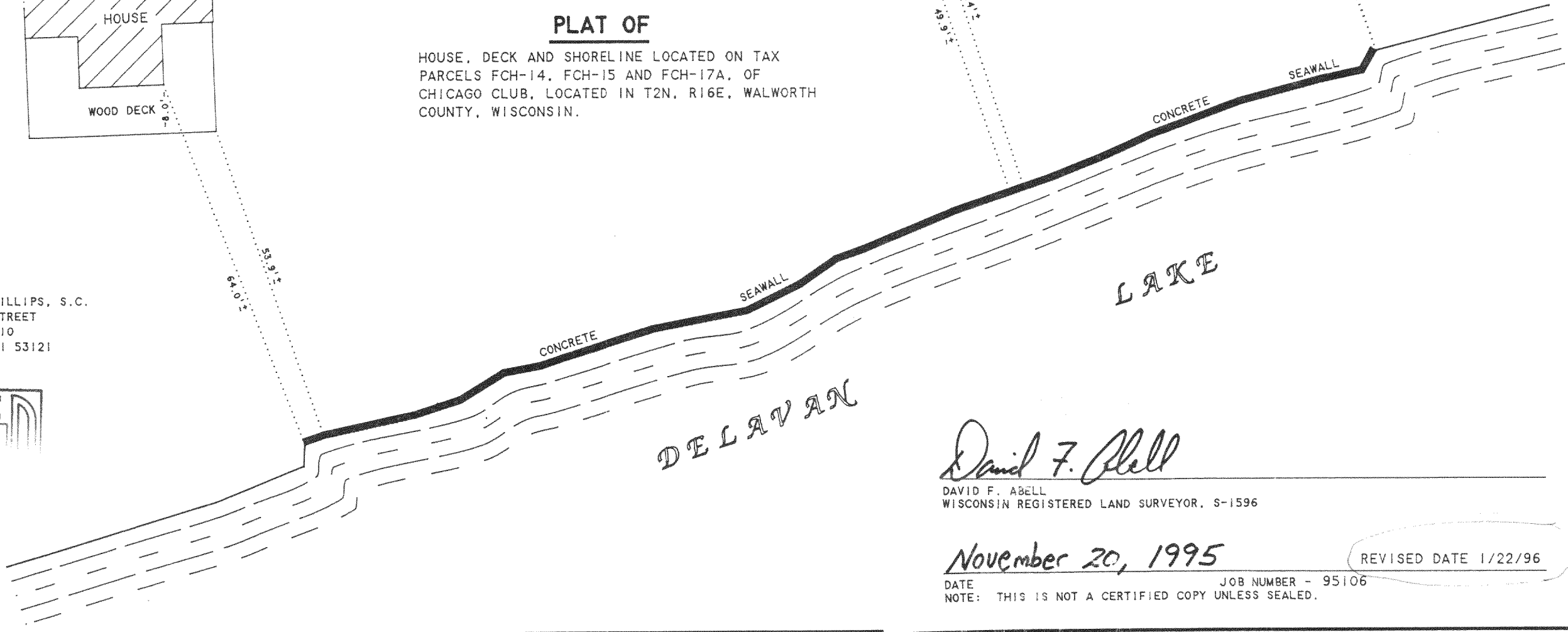

David F. Abell

DAVID F. ABELL
WISCONSIN REGISTERED LAND SURVEYOR, S-1596

November 20, 1995

DATE: NOVEMBER 20, 1995
NOTE: THIS IS NOT A CERTIFIED COPY UNLESS SEALED.

REVISED DATE 1/22/96

216-2229

ABELL
SURVEYING & MAPPING
DELAVAN, WISCONSIN 53115
414-728-6737

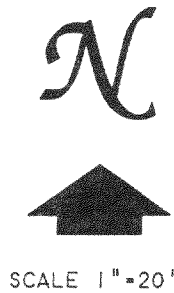
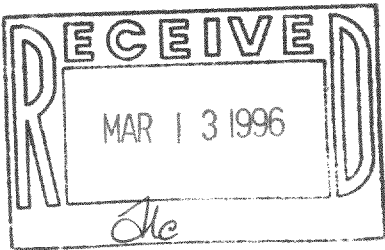

TAX PARCEL
FCH-15

3256 CHICAGO CLUB DRIVE
OWNERS: MR. ROBERT ALOISIO
MS. MARY SHANLEY

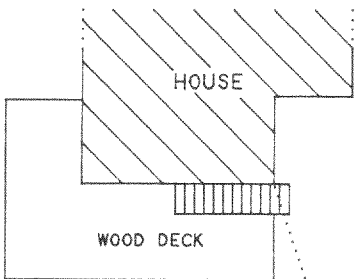

TAX PARCEL
FCH-14

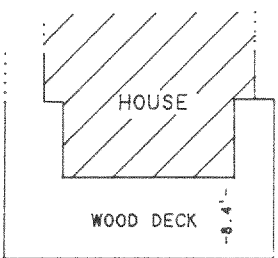

TAX PARCEL
FCH-17A

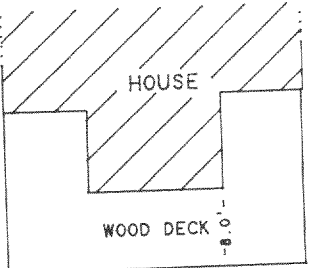

PLAT OF

HOUSE, DECK AND SHORELINE LOCATED ON TAX
PARCELS FCH-14, FCH-15 AND FCH-17A, OF
CHICAGO CLUB, LOCATED IN T2N, R16E, WALWORTH
COUNTY, WISCONSIN.

ORDERED BY: LEECE & PHILLIPS, S.C.
SIX WEST STREET
P.O. BOX 710
ELKHORN, WI 53121

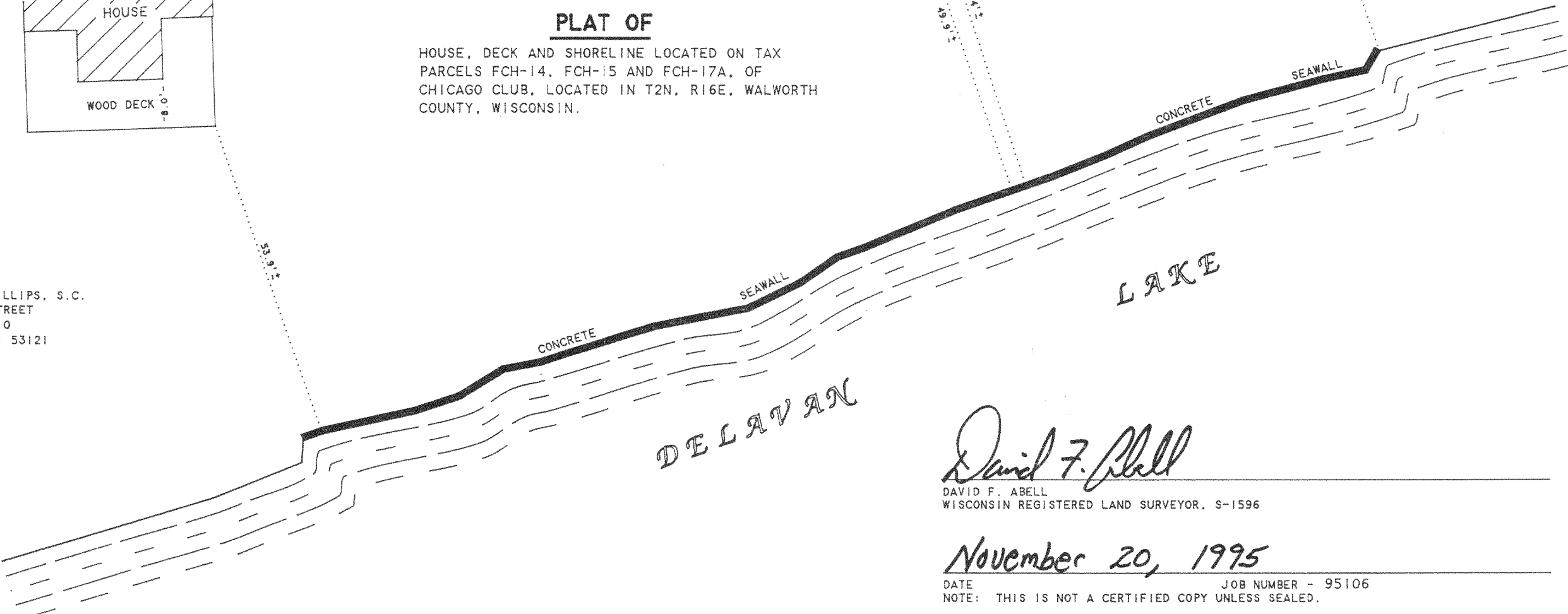

David F. Abell

DAVID F. ABELL
WISCONSIN REGISTERED LAND SURVEYOR, S-1596

November 20, 1995

DATE: _____ JOB NUMBER - 95106
NOTE: THIS IS NOT A CERTIFIED COPY UNLESS SEALED.

FCH-14
FCH-15
FCH-17A
FCH * MISC
F * MISC