

**ABELL  
SURVEYING & MAPPING**  
DELAVAN, WISCONSIN 53115  
414-728-6737

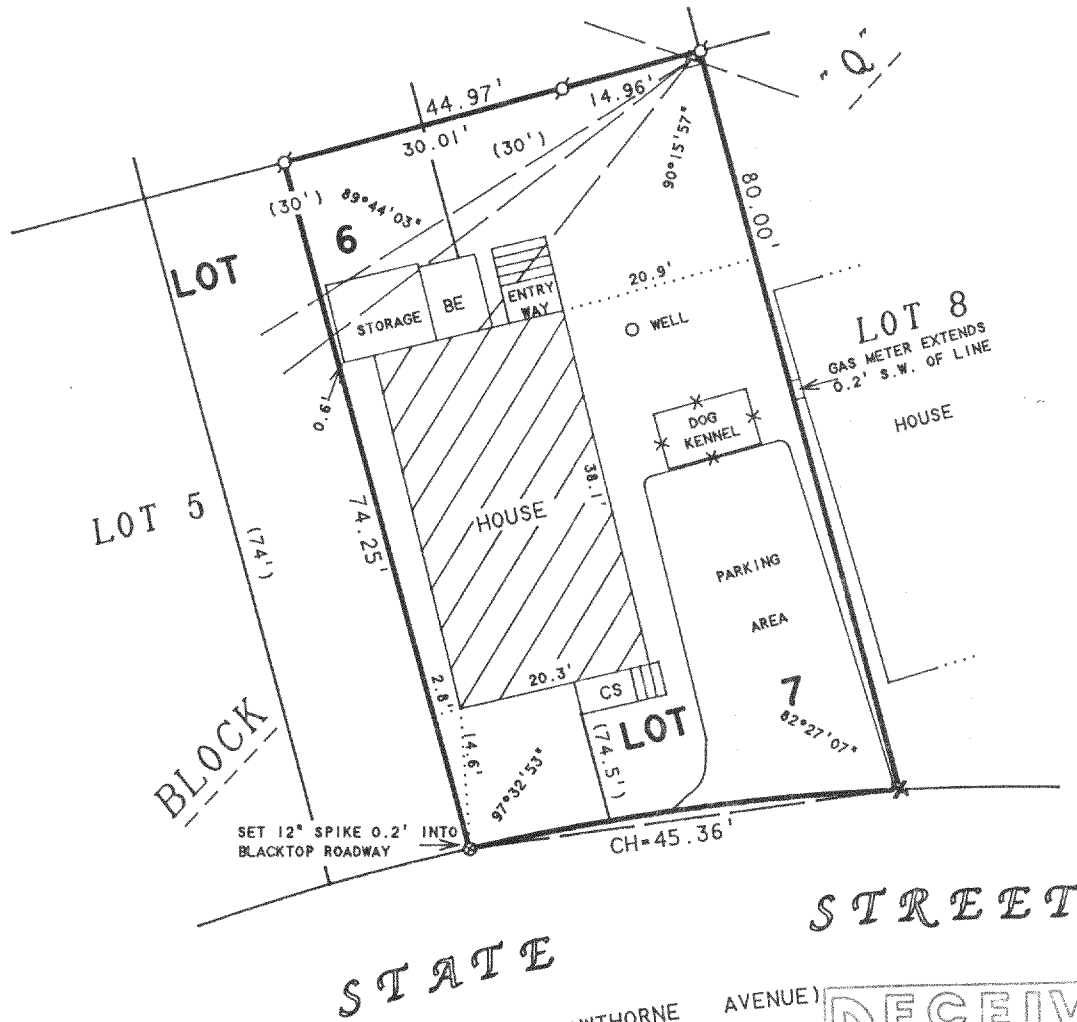

ORDERED BY: PROFESSIONAL REALTY  
1155 E. GENEVA STREET  
DELAVAN, WI 53115

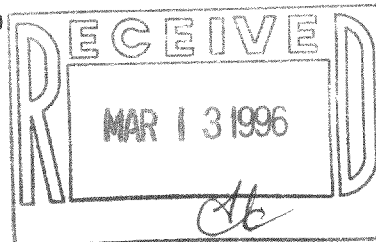

**PLAT OF SURVEY OF**

LOT 7 AND THE EAST 1/2 OF LOT 6, BLOCK "Q",  
DELAVAN LAKE ASSEMBLY GROUNDS, LOCATED IN  
T2N, R16E, WALWORTH COUNTY, WISCONSIN.

N



SCALE 1"=20'

**LEGEND**

- ⊙ - IRON PIPE FOUND
- ✕ - CUT CROSS IN CONCRETE CURB FOUND
- ⊗ - 12" SPIKE SET
- BE - BASEMENT ENTRY
- CS - CONCRETE STOOP
- ✕ - CHAINLINK FENCE
- △ - UTILITY POLE
- - OVERHEAD UTILITY LINES
- ( ) - RECORDED AS

I HEREBY CERTIFY THAT I HAVE SURVEYED THE ABOVE DESCRIBED PROPERTY AND THAT THE ABOVE MAP IS A TRUE REPRESENTATION THEREOF AND SHOWS THE SIZE AND LOCATION OF THE PROPERTY, ITS EXTERIOR BOUNDARIES, THE LOCATION OF ALL VISIBLE STRUCTURES AND DIMENSIONS OF ALL PRINCIPAL BUILDINGS THEREON, BOUNDARY FENCES, APPARENT EASEMENTS, ROADWAYS AND VISIBLE ENCROACHMENTS, IF ANY, TO THE BEST OF MY KNOWLEDGE AND BELIEF.

THIS SURVEY IS MADE FOR THE USE OF THE PRESENT OWNERS OF THE PROPERTY, AND ALSO THOSE WHO PURCHASE, MORTGAGE, OR GUARANTEE THE TITLE THERETO WITHIN ONE (1) YEAR FROM DATE HEREON.

*David F. Abell*  
DAVID F. ABELL  
WISCONSIN REGISTERED LAND SURVEYOR, S-1596

*November 10, 1995*

DATE: November 10, 1995  
JOB NUMBER - 95200  
NOTE: THIS IS NOT A CERTIFIED COPY UNLESS SEALED.