

GEORGE T. DUNHAM
SURVEYING & SUBDIVIDING
DELAVAN, WISCONSIN

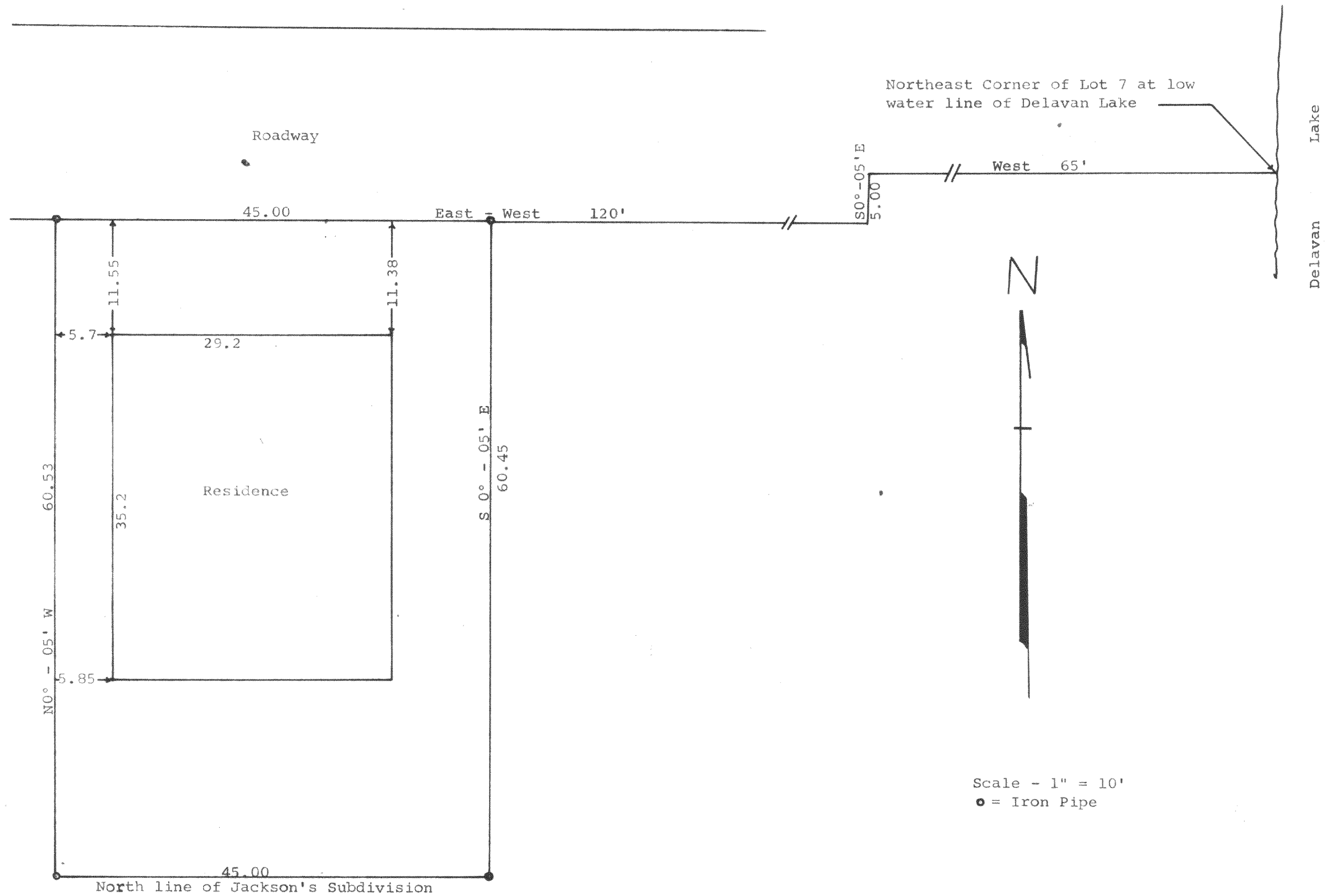

Plat of survey of a parcel of land described as follows:
A part of Lot 7 of the plat of Mabiewood located in the SE fractional $\frac{1}{4}$ of fractional section 21, T 2 N, R 16 E, described as follows, to-wit: Commencing at the northeast corner of said Lot 7 at low water line of Delavan Lake; thence west along the north line of said Lot 7, 65 feet; thence S 0° - 05' E, 5.00 feet; thence West parallel to the north line of said Lot 7, 120 feet to the place of beginning; thence S 0° - 05' E 60.45 feet to the north line of Jackson's Subdivision; thence West along the north line of Jackson's Subdivision 45.00 feet; thence N 0° - 05' W 60.53 feet; thence East parallel to the north line of said Lot 7, 45.00 feet to the place of beginning, July 25, 1966

George T. Dunham
George T. Dunham, Surveyor

FDLA-44C?