

**ABELL**  
**SURVEYING & MAPPING**  
 DELAVAN, WISCONSIN 53115  
 414-728-6737

PLAT OF SURVEY OF

LOT 284 OF LAKE DELAVAN HIGHLANDS, LOCATED IN SECTION 31, T2N, R16E, WALWORTH COUNTY, WISCONSIN.

ORDERED BY: CENTURY 21 - SKANDIA REALTY  
 312 S. 7th STREET  
 DELAVAN, WI. 53115

REVISED: NOVEMBER 7, 1995  
 ORDERED BY: LAKE GENEVA PROPERTIES  
 816 WILLIAMS ST.  
 LAKE GENEVA, WI 53147

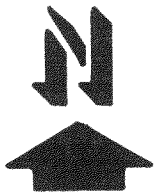
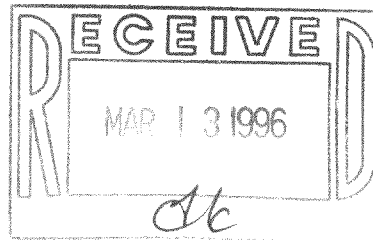
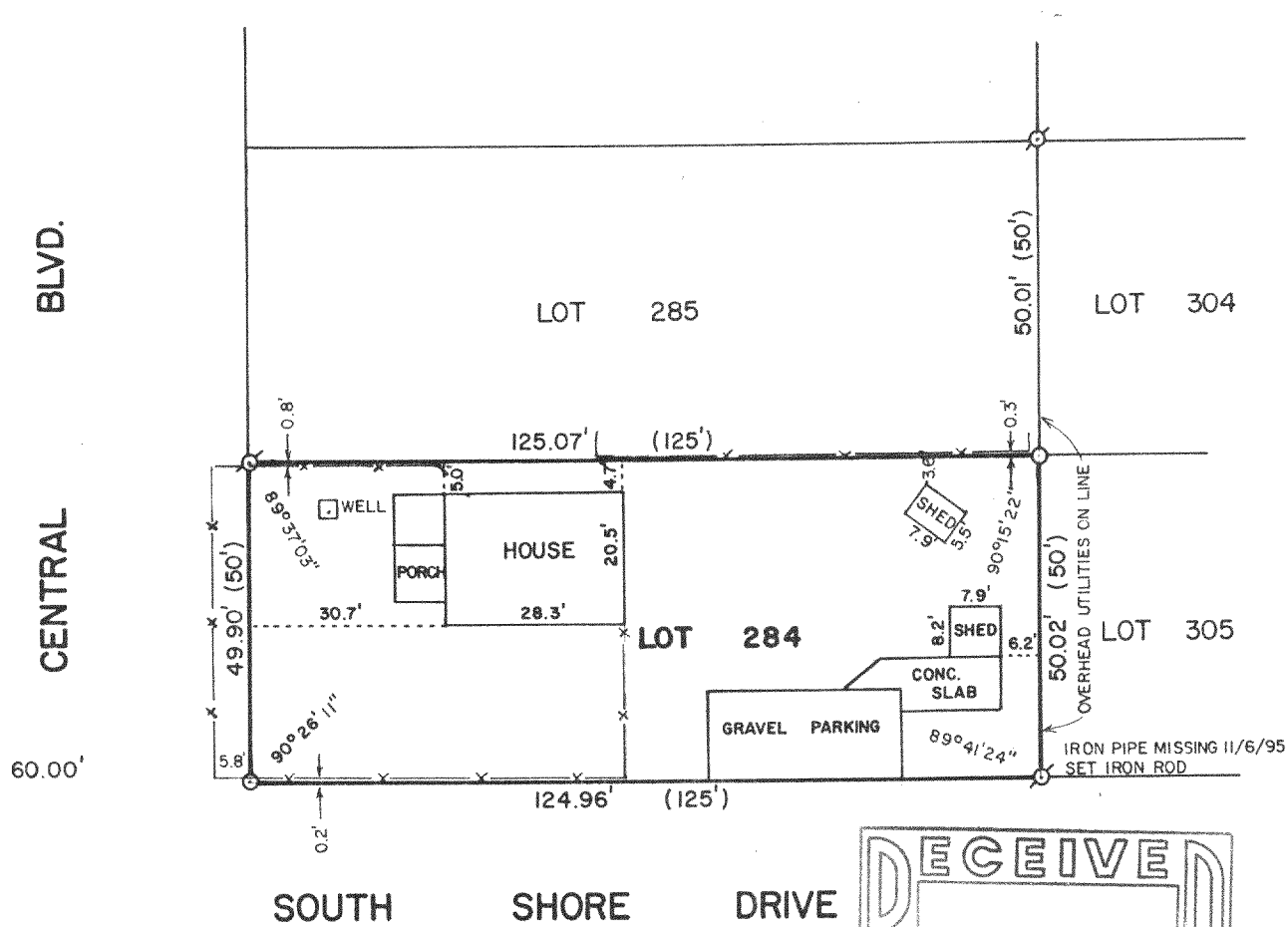

SCALE - 1"=30'

LEGEND

- ⊙ - IRON PIPE FOUND
- - IRON ROD SET, FOUND 11/6/95
- ( ) - RECORDED AS
- x— - WOOD FENCE

I, DAVID F. ABELL, DO HEREBY CERTIFY THAT I HAVE SURVEYED THE PROPERTY HEREON DESCRIBED ACCORDING TO THE OFFICIAL RECORDS AND THAT THE PLAT HEREON IS A CORRECT REPRESENTATION OF THE PROPERTY LINES TO THE BEST OF MY KNOWLEDGE AND BELIEF.

*David F. Abell*

DAVID F. ABELL  
 WISCONSIN REGISTERED LAND SURVEYOR, S-1596

*November 30, 1987*      REVISED: 11/7/95  
 DATE                      JOB NUMBER - 87193

NOTE: THIS IS NOT A CERTIFIED COPY UNLESS SEALED.

FLAD-216

216-2215