

ABELL  
SURVEYING & MAPPING  
DELAVAN, WISCONSIN 53115  
414-728-6737

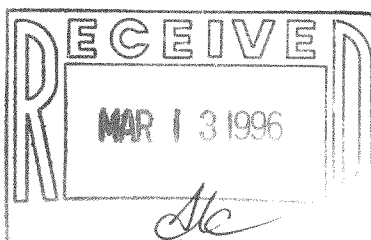

VALENCIA DRIVE

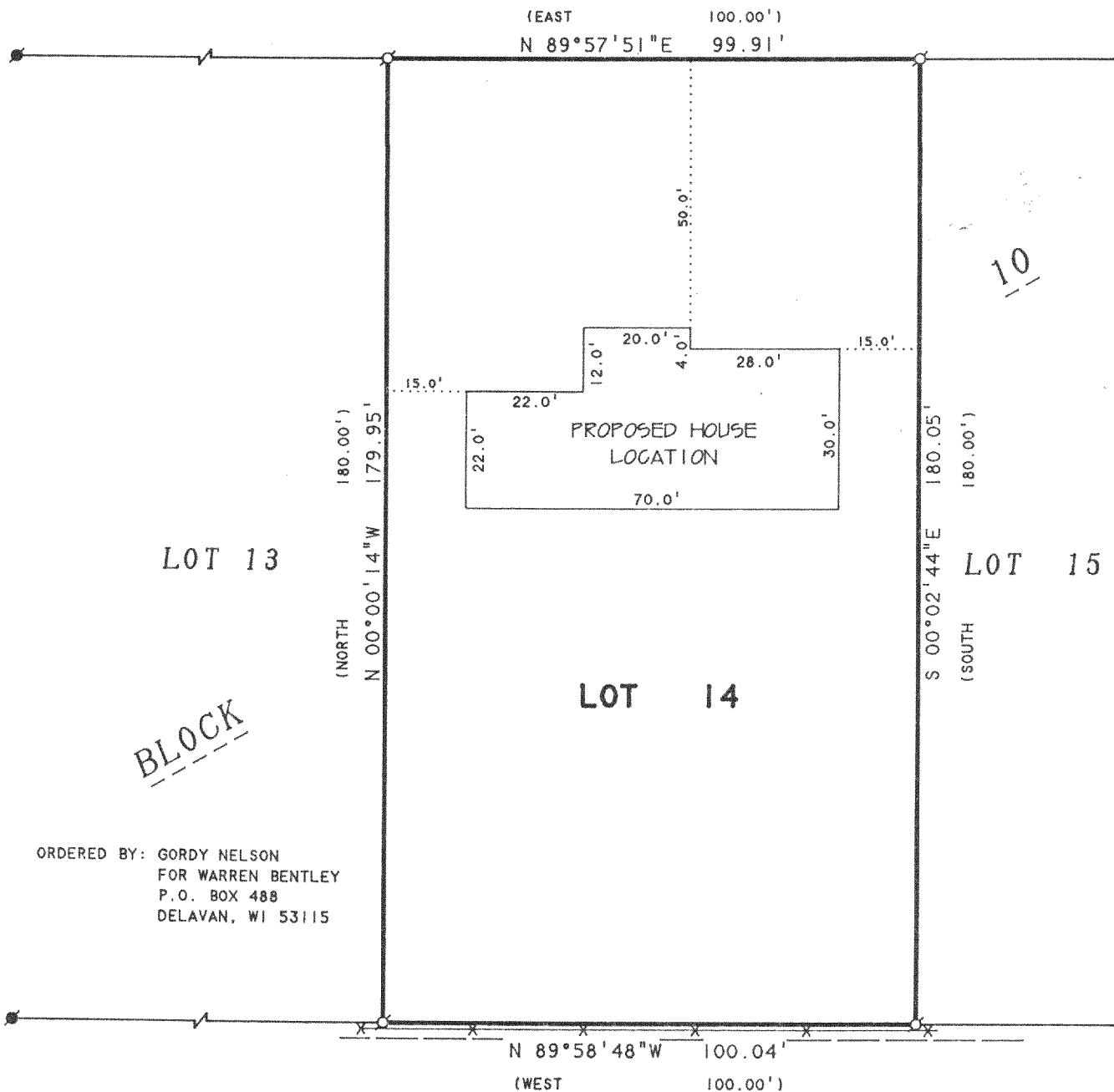

ORDERED BY: GORDY NELSON  
FOR WARREN BENTLEY  
P.O. BOX 488  
DELAVAN, WI 53115

NOTE: BEARINGS ARE REFERENCED TO THE  
RECORDED SUBDIVISION PLAT.

N



SCALE 1"=30'

LEGEND

- - IRON PIPE FOUND
- - IRON ROD IN CONCRETE FOUND
- \* - WIRE FENCE
- - OVERHEAD UTILITY LINES
- ( ) - RECORDED AS

**PLAT OF SURVEY OF**

LOT 14, BLOCK 10, INLET OAKS SUBDIVISION NO. 5,  
LOCATED IN T2N, R16E, WALWORTH COUNTY, WISCONSIN.

I, DAVID F. ABELL, DO HEREBY CERTIFY THAT I HAVE SURVEYED THE PROPERTY HEREON  
DESCRIBED ACCORDING TO THE OFFICIAL RECORDS AND THAT THE PLAT HEREON IS A  
CORRECT REPRESENTATION OF THE PROPERTY LINES TO THE BEST OF MY KNOWLEDGE AND  
BELIEF.

*David F. Abell*

DAVID F. ABELL  
WISCONSIN REGISTERED LAND SURVEYOR, S-1596

*September 26, 1995*

DATE JOB NUMBER - 95145  
NOTE: THIS IS NOT A CERTIFIED COPY UNLESS SEALED.

FINS - 14

216-2214