

**ABELL
SURVEYING & MAPPING
DELAVAN, WISCONSIN 53115
414-728-6737**

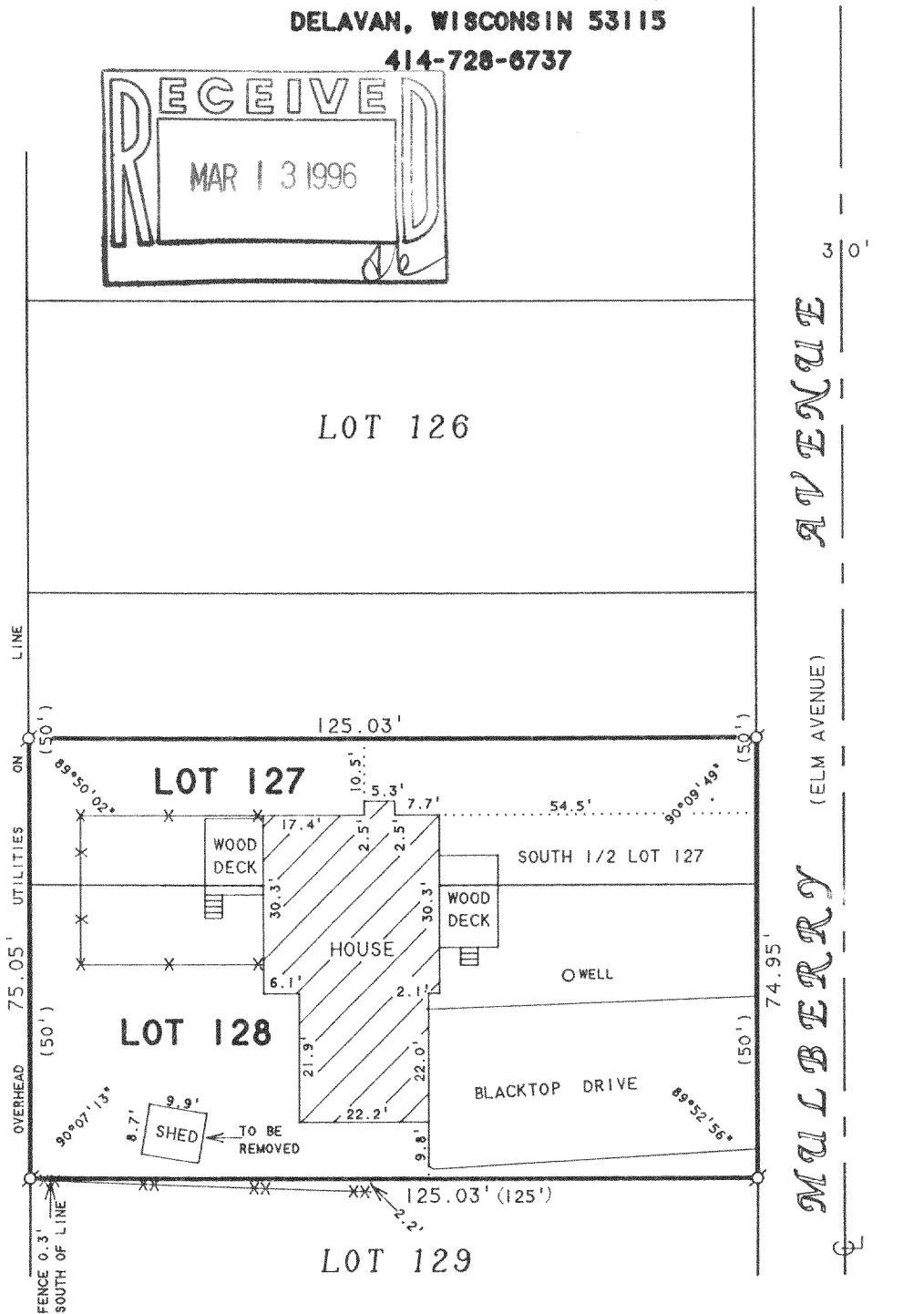
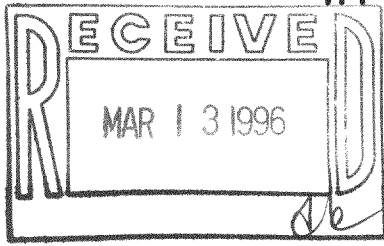

ORDERED BY: DAN KOMEL
4211 MULBERRY AVENUE
DELAVAN, WI 53115

PLAT OF SURVEY OF

LOT 128 AND THE SOUTH 1/2 OF LOT 127, LAKE
DELAVAN HIGHLANDS, LOCATED IN T2N, R16E,
WALWORTH COUNTY, WISCONSIN.



SCALE 1"=30'

LEGEND

- ⊙ - IRON PIPE FOUND
- * - CHAINLINK FENCE
- XX - WIRE FENCE
- () - RECORDED AS

I HEREBY CERTIFY THAT I HAVE SURVEYED THE ABOVE DESCRIBED PROPERTY AND THAT THE ABOVE MAP IS A TRUE REPRESENTATION THEREOF AND SHOWS THE SIZE AND LOCATION OF THE PROPERTY, ITS EXTERIOR BOUNDARIES, THE LOCATION OF ALL VISIBLE STRUCTURES AND DIMENSIONS OF ALL PRINCIPAL BUILDINGS THEREON, BOUNDARY FENCES, APPARENT EASEMENTS, ROADWAYS AND VISIBLE ENCROACHMENTS, IF ANY, TO THE BEST OF MY KNOWLEDGE AND BELIEF.

THIS SURVEY IS MADE FOR THE USE OF THE PRESENT OWNERS OF THE PROPERTY, AND ALSO THOSE WHO PURCHASE, MORTGAGE, OR GUARANTEE THE TITLE THERETO WITHIN ONE (1) YEAR FROM DATE HEREON.

David F. Abell

DAVID F. ABELL
WISCONSIN REGISTERED LAND SURVEYOR, S-1596

December 14, 1995

DATE: _____ JOB NUMBER - 88139
NOTE: THIS IS NOT A CERTIFIED COPY UNLESS SEALED.

FLAD-104

216-2206